

Davey Family Genealogy

by

Mark Stevens

Table of Contents

Descendant Tree of William Davey.....	2
Genealogy Report of William Davey.....	13
Register Report of William Davey (with Notes).....	21
Index.....	29

Descendants of William Davey

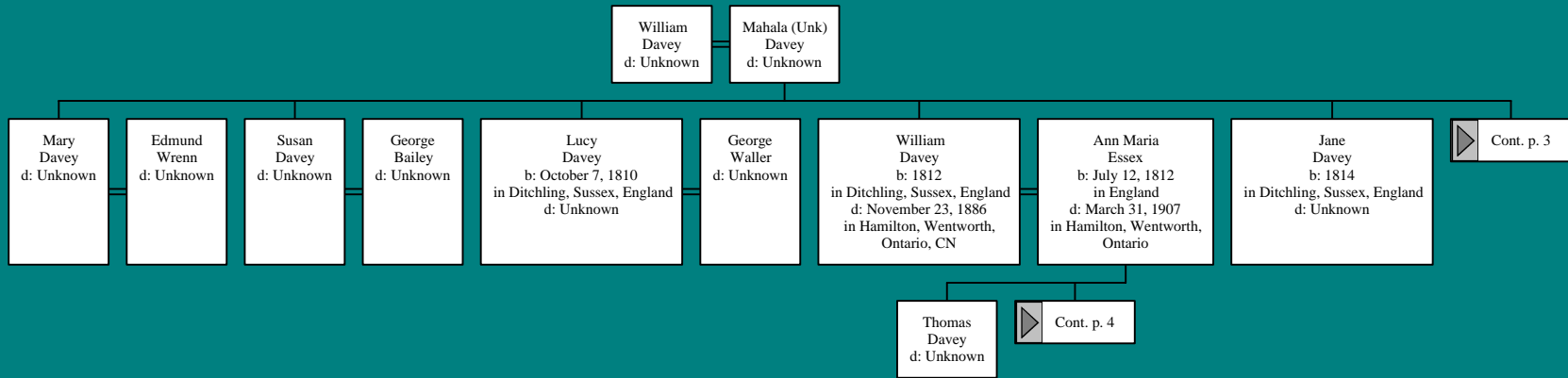

Descendants of William Davey

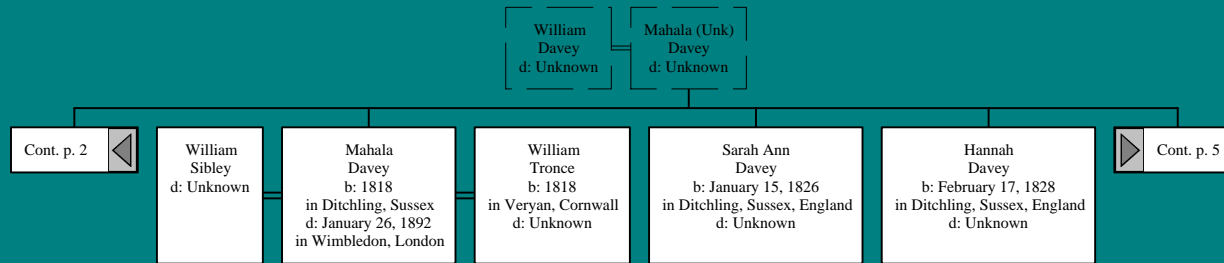

Descendants of William Davey

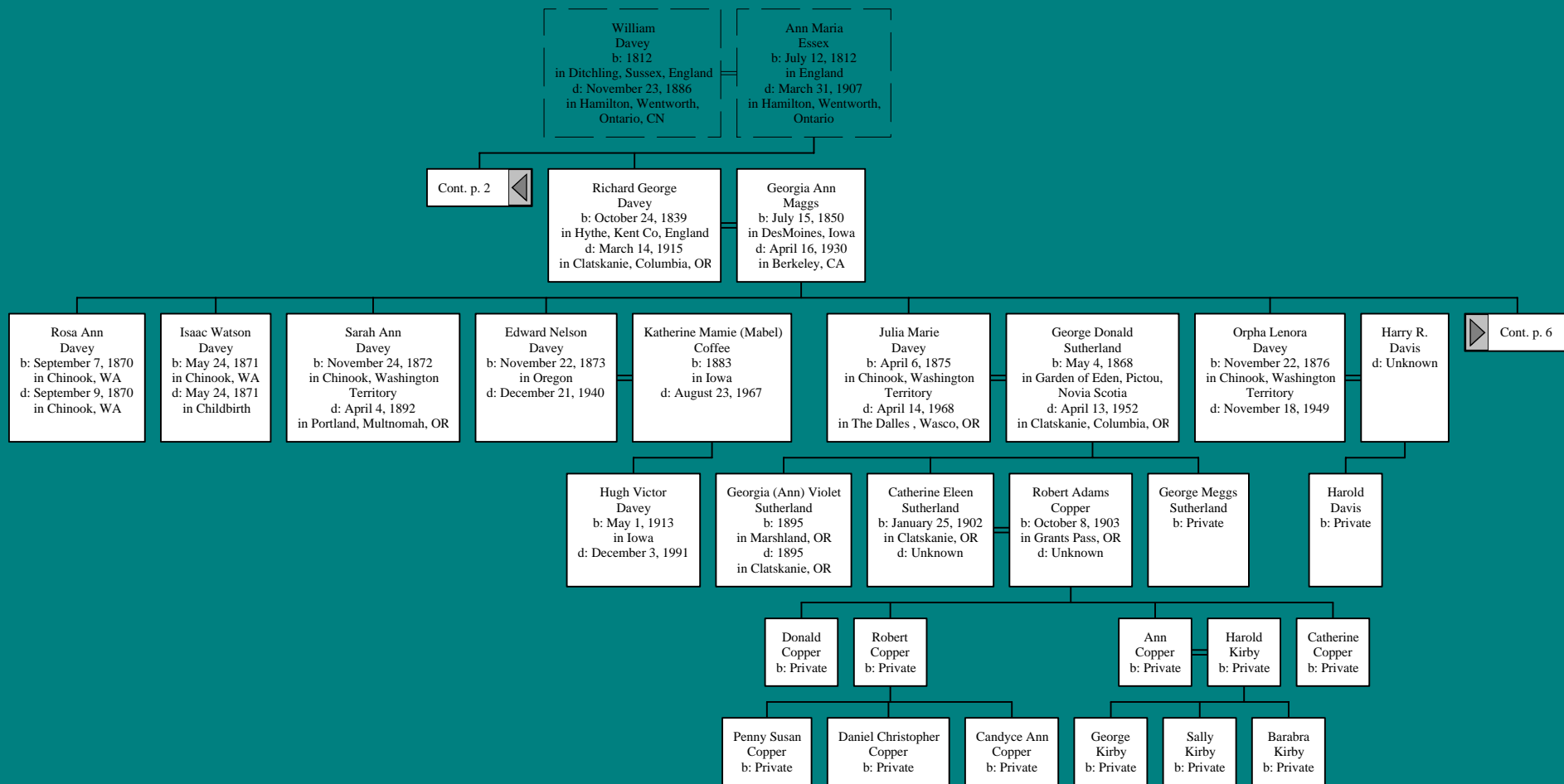

Descendants of William Davey

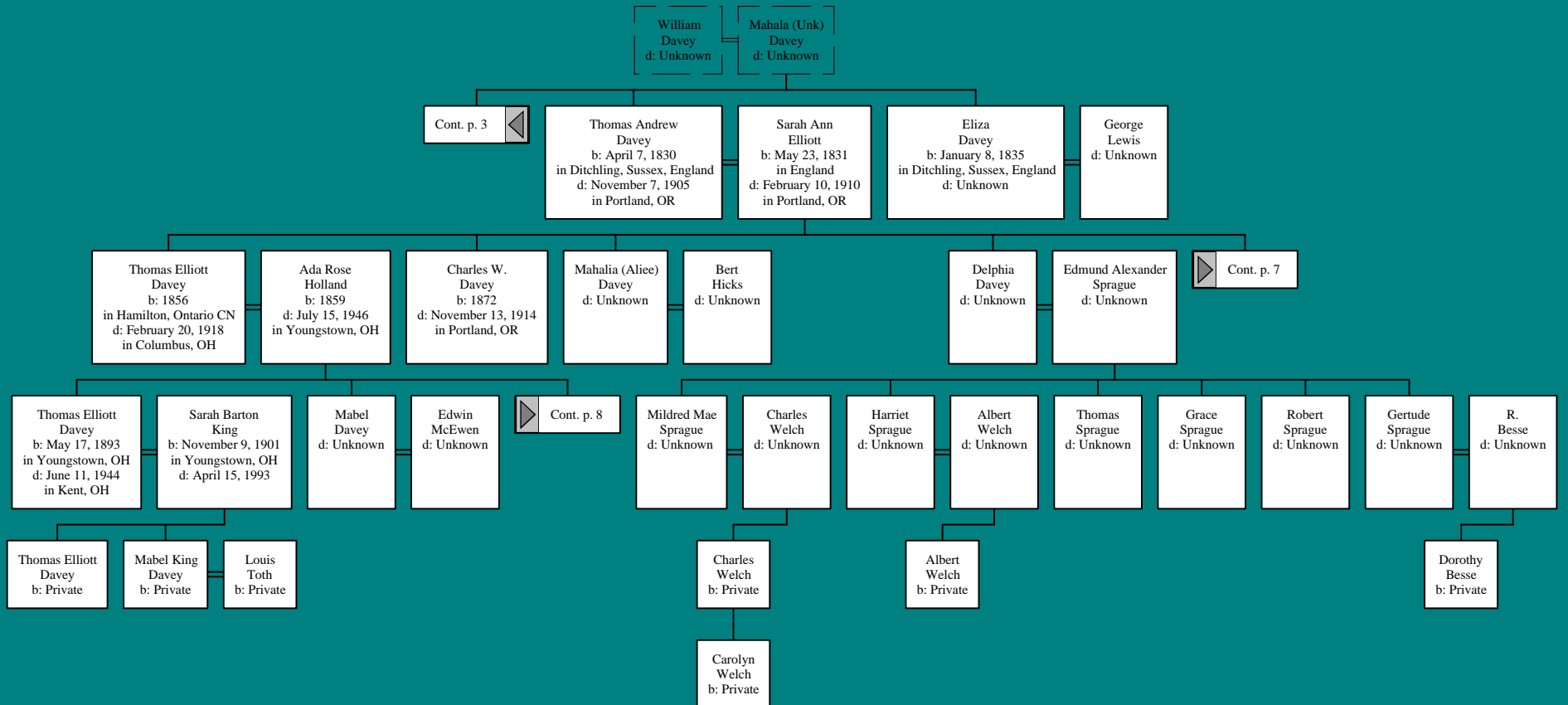

Descendants of William Davey

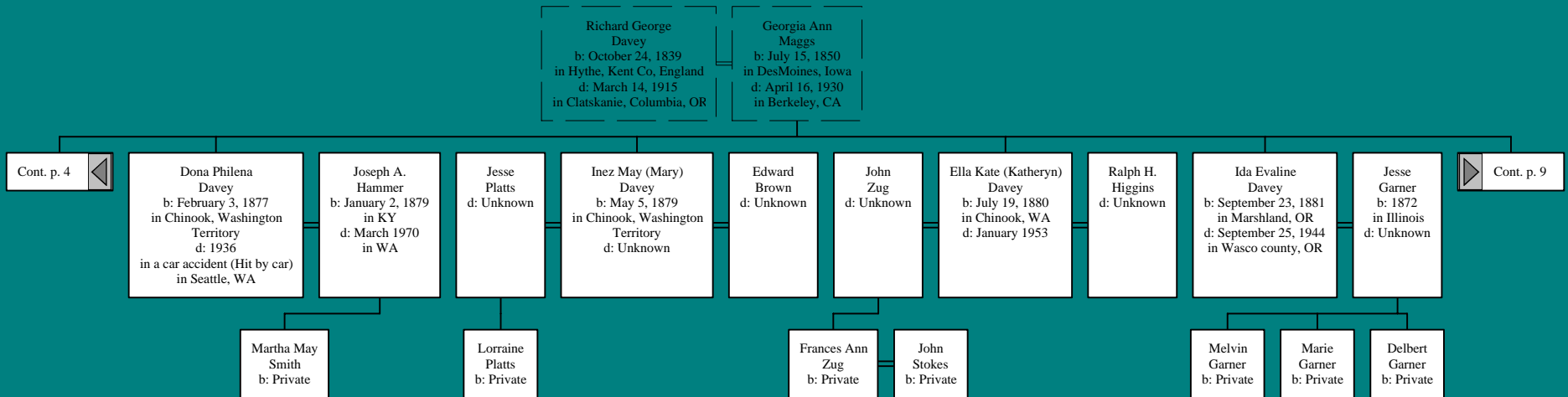

Descendants of William Davey

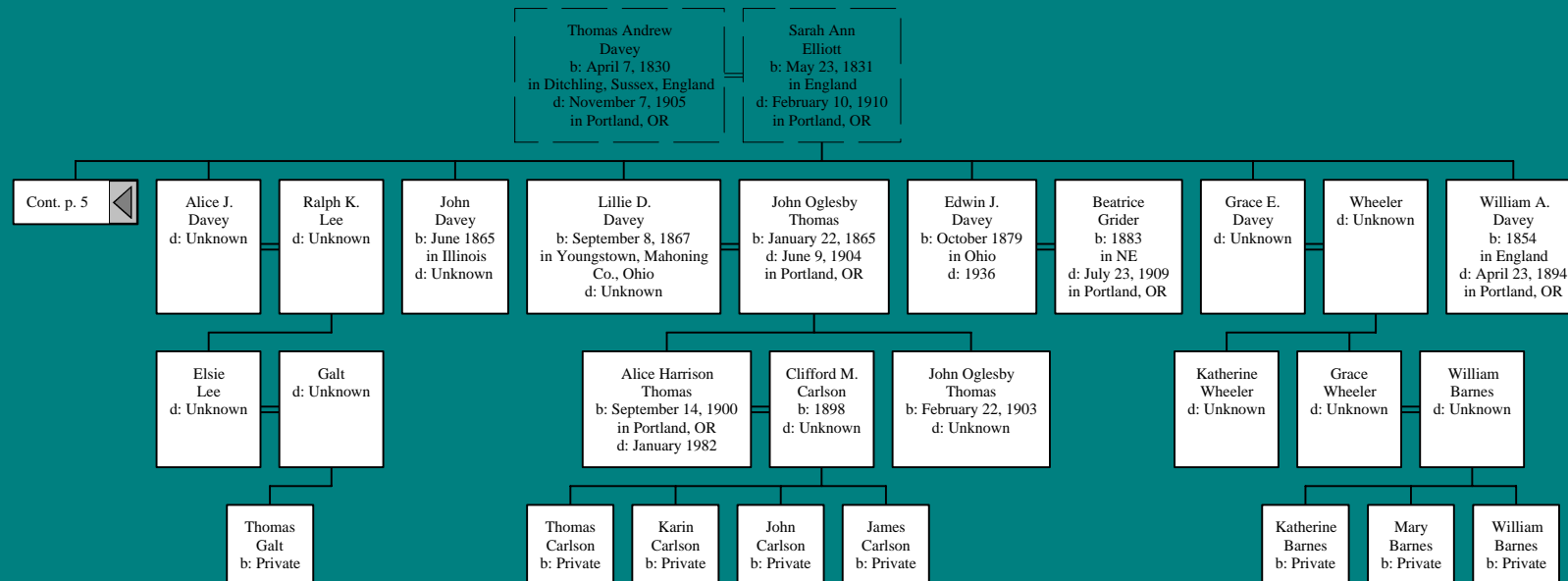

Descendants of William Davey

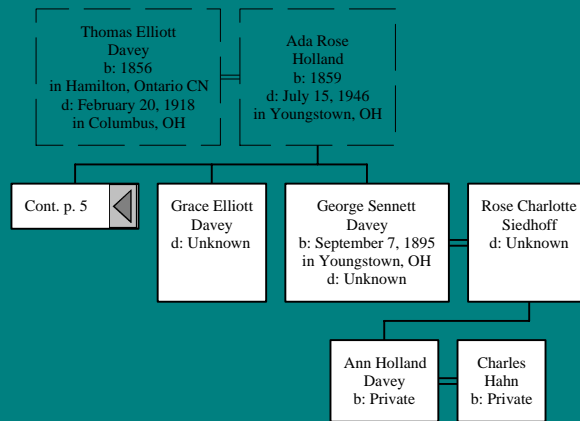

Descendants of William Davey

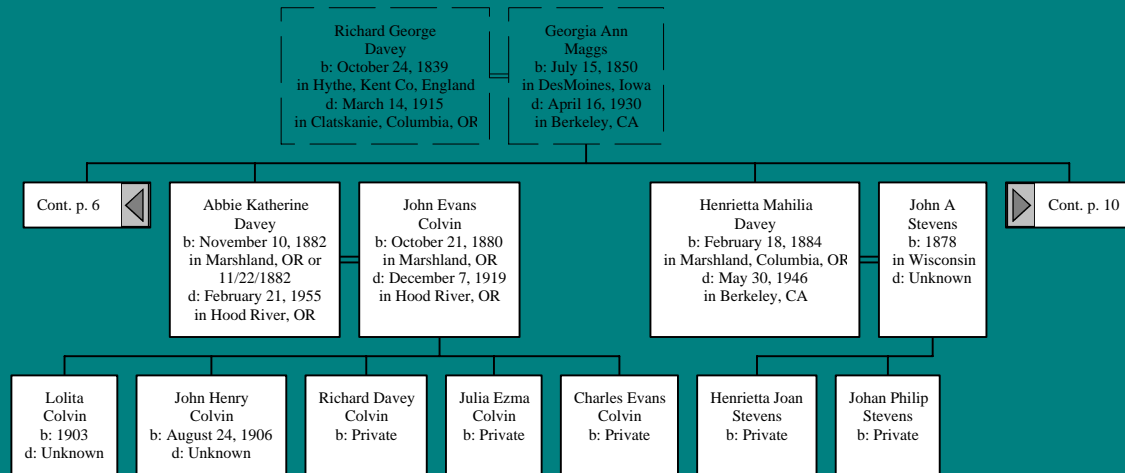

Descendants of William Davey

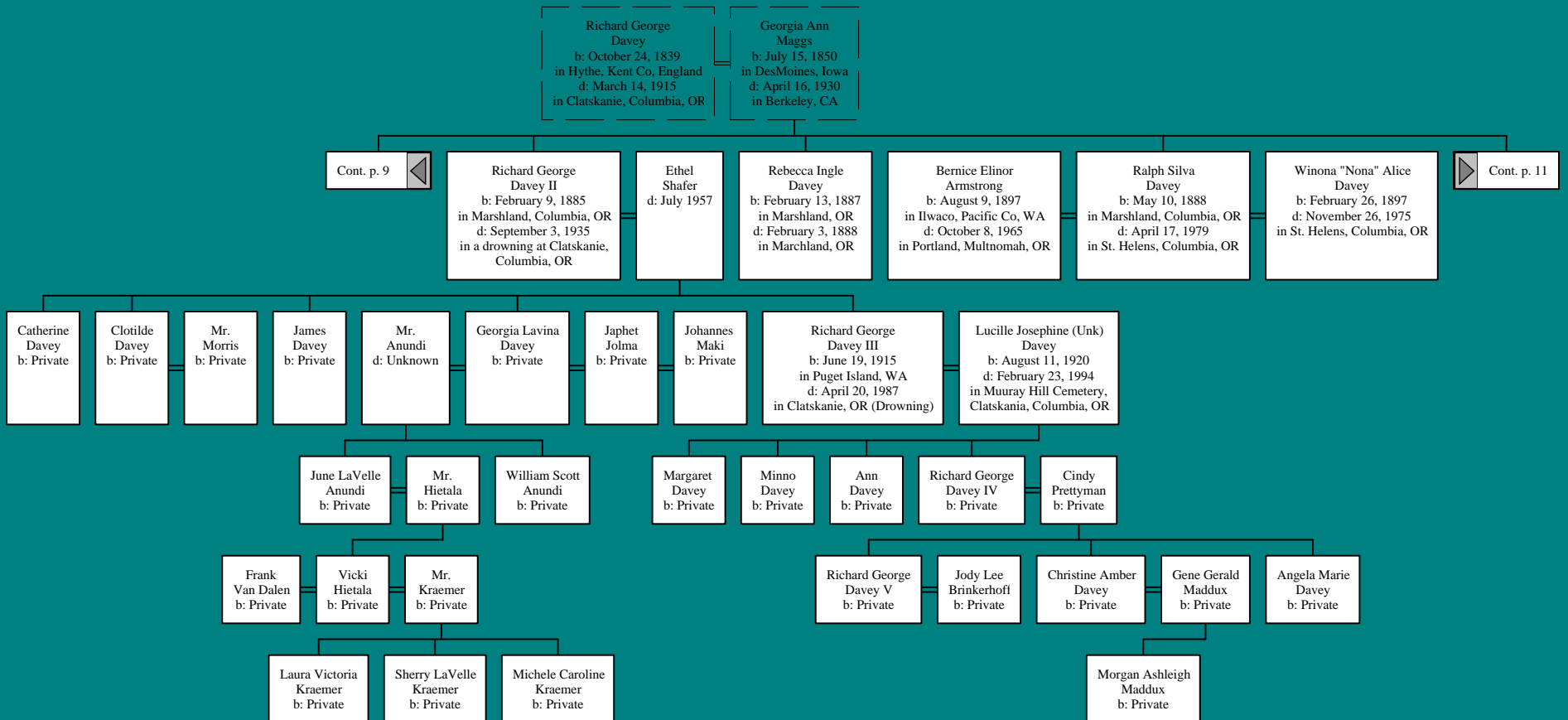

Descendants of William Davey

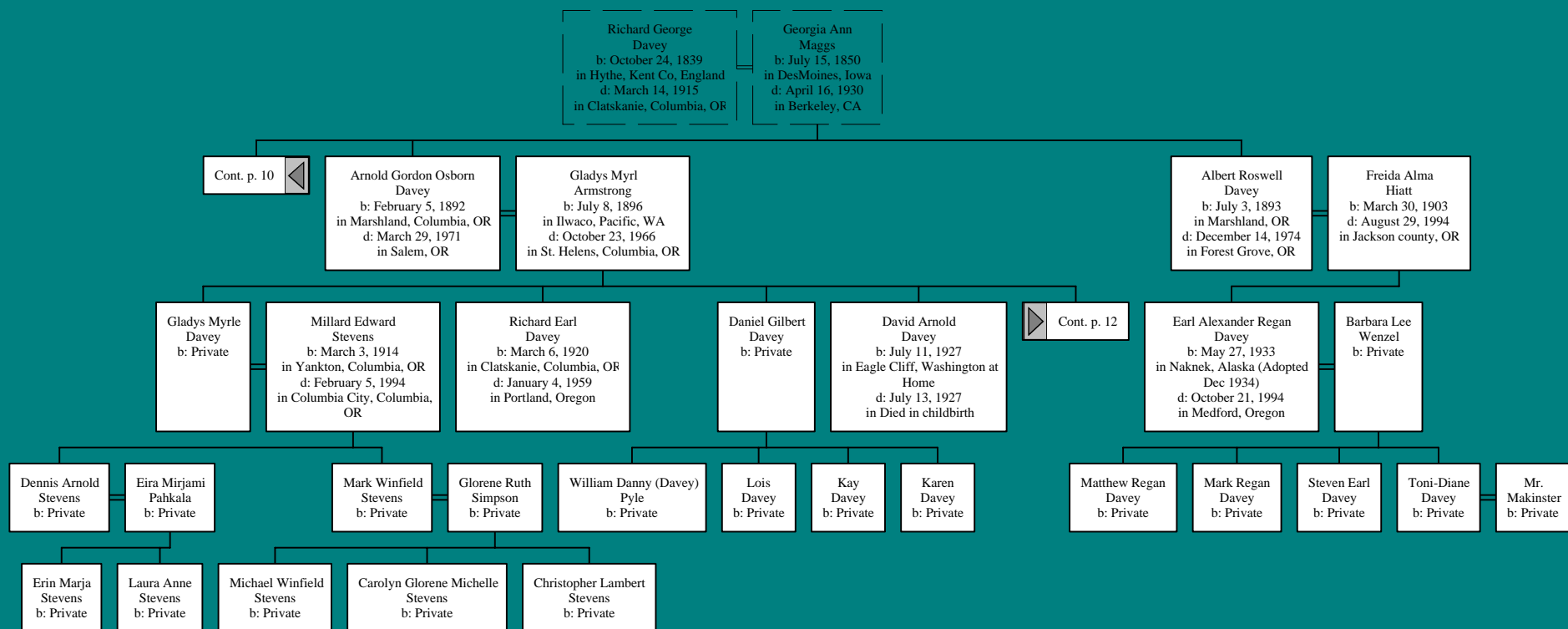

Descendants of William Davey

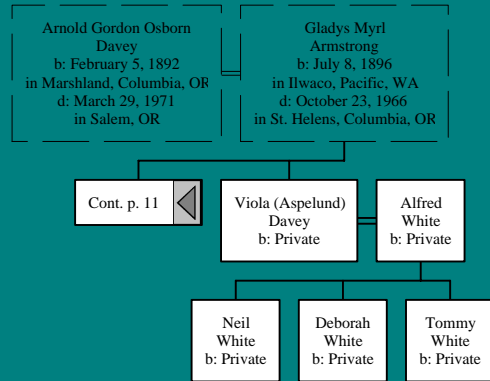

Descendants of William Davey

Generation No. 1

1. WILLIAM¹ DAVEY died Unknown. He married MAHALA (UNK) DAVEY. She died Unknown.

Children of WILLIAM DAVEY and MAHALA DAVEY are:

- i. MARY² DAVEY, d. Unknown; m. EDMUND WRENN; d. Unknown.
- ii. SUSAN DAVEY, d. Unknown; m. GEORGE BAILEY; d. Unknown.
- iii. LUCY DAVEY, b. October 7, 1810, Ditchling, Sussex, England; d. Unknown; m. GEORGE WALLER, June 29, 1830; d. Unknown.
2. iv. WILLIAM DAVEY, b. 1812, Ditchling, Sussex, England; d. November 23, 1886, Hamilton, Wentworth, Ontario, CN.
- v. JANE DAVEY, b. 1814, Ditchling, Sussex, England; d. Unknown.
- vi. MAHALA DAVEY, b. 1818, Ditchling, Sussex; d. January 26, 1892, Wimbledon, London; m. (1) WILLIAM SIBLEY; d. Unknown; m. (2) WILLIAM TRONCE; b. 1818, Veryan, Cornwall; d. Unknown.
- vii. SARAH ANN DAVEY, b. January 15, 1826, Ditchling, Sussex, England; d. Unknown.
- viii. HANNAH DAVEY, b. February 17, 1828, Ditchling, Sussex, England; d. Unknown.
3. ix. THOMAS ANDREW DAVEY, b. April 7, 1830, Ditchling, Sussex, England; d. November 7, 1905, Portland, OR.
- x. ELIZA DAVEY, b. January 8, 1835, Ditchling, Sussex, England; d. Unknown; m. GEORGE LEWIS; d. Unknown.

Generation No. 2

2. WILLIAM² DAVEY (*WILLIAM*¹) was born 1812 in Ditchling, Sussex, England, and died November 23, 1886 in Hamilton, Wentworth, Ontario, CN. He married ANN MARIA ESSEX. She was born July 12, 1812 in England, and died March 31, 1907 in Hamilton, Wentworth, Ontario.

Children of WILLIAM DAVEY and ANN ESSEX are:

- i. THOMAS³ DAVEY, d. Unknown.
4. ii. RICHARD GEORGE DAVEY, b. October 24, 1839, Hythe, Kent Co, England; d. March 14, 1915, Clatskanie, Columbia, OR.

3. THOMAS ANDREW² DAVEY (*WILLIAM*¹) was born April 7, 1830 in Ditchling, Sussex, England, and died November 7, 1905 in Portland, OR. He married SARAH ANN ELLIOTT September 27, 1852 in London, England. She was born May 23, 1831 in England, and died February 10, 1910 in Portland, OR.

Children of THOMAS DAVEY and SARAH ELLIOTT are:

5. i. THOMAS ELLIOTT³ DAVEY, b. 1856, Hamilton, Ontario CN; d. February 20, 1918, Columbus, OH.
- ii. CHARLES W. DAVEY, b. 1872; d. November 13, 1914, Portland, OR.
- iii. MAHALIA (ALIEE) DAVEY, d. Unknown; m. BERT HICKS; d. Unknown.
6. iv. DELPHIA DAVEY, d. Unknown.
7. v. ALICE J. DAVEY, d. Unknown.
- vi. JOHN DAVEY, b. June 1865, Illinois; d. Unknown.
8. vii. LILLIE D. DAVEY, b. September 8, 1867, Youngstown, Mahoning Co., Ohio; d. Unknown.
- viii. EDWIN J. DAVEY, b. October 1879, Ohio; d. 1936; m. BEATRICE GRIDER; b. 1883, NE; d. July 23, 1909, Portland, OR.
9. ix. GRACE E. DAVEY, d. Unknown.
- x. WILLIAM A. DAVEY, b. 1854, England; d. April 23, 1894, Portland, OR.

Generation No. 3

4. RICHARD GEORGE³ DAVEY (*WILLIAM*², *WILLIAM*¹) was born October 24, 1839 in Hythe, Kent Co, England, and

Davey Family

died March 14, 1915 in Clatskanie, Columbia, OR. He married GEORGIA ANN MAGGS February 7, 1870 in Beaverton, Oregon, daughter of GEORGE MAGGS and SARAH SIMMONS. She was born July 15, 1850 in DesMoines, Iowa, and died April 16, 1930 in Berkeley, CA.

Children of RICHARD DAVEY and GEORGIA MAGGS are:

- i. ROSA ANN⁴ DAVEY, b. September 7, 1870, Chinook, WA; d. September 9, 1870, Chinook, WA.
- ii. ISAAC WATSON DAVEY, b. May 24, 1871, Chinook, WA; d. May 24, 1871, Childbirth.
- iii. SARAH ANN DAVEY, b. November 24, 1872, Chinook, Washington Territory; d. April 4, 1892, Portland, Multnomah, OR.
10. iv. EDWARD NELSON DAVEY, b. November 22, 1873, Oregon; d. December 21, 1940.
11. v. JULIA MARIE DAVEY, b. April 6, 1875, Chinook, Washington Territory; d. April 14, 1968, The Dalles, Wasco, OR.
12. vi. ORPHA LENORA DAVEY, b. November 22, 1876, Chinook, Washington Territory; d. November 18, 1949.
13. vii. DONA PHILENA DAVEY, b. February 3, 1877, Chinook, Washington Territory; d. 1936, a car accident (Hit by car) in Seattle, WA.
14. viii. INEZ MAY (MARY) DAVEY, b. May 5, 1879, Chinook, Washington Territory; d. Unknown.
15. ix. ELLA KATE (KATHERYN) DAVEY, b. July 19, 1880, Chinook, WA; d. January 1953.
16. x. IDA EVALINE DAVEY, b. September 23, 1881, Marshland, OR; d. September 25, 1944, Wasco county, OR.
17. xi. ABBIE KATHERINE DAVEY, b. November 10, 1882, Marshland, OR or 11/22/1882; d. February 21, 1955, Hood River, OR.
18. xii. HENRIETTA MAHILIA DAVEY, b. February 18, 1884, Marshland, Columbia, OR; d. May 30, 1946, Berkeley, CA.
19. xiii. RICHARD GEORGE DAVEY II, b. February 9, 1885, Marshland, Columbia, OR; d. September 3, 1935, a drowning at Clatskanie, Columbia, OR.
- xiv. REBECCA INGLE DAVEY, b. February 13, 1887, Marshland, OR; d. February 3, 1888, Marchland, OR.
- xv. RALPH SILVA DAVEY, b. May 10, 1888, Marshland, Columbia, OR; d. April 17, 1979, St. Helens, Columbia, OR; m. (1) BERNICE ELINOR ARMSTRONG; b. August 9, 1897, Ilwaco, Pacific Co, WA; d. October 8, 1965, Portland, Multnomah, OR; m. (2) WINONA "NONA" ALICE DAVEY; b. February 26, 1897; d. November 26, 1975, St. Helens, Columbia, OR.
20. xvi. ARNOLD GORDON OSBORN DAVEY, b. February 5, 1892, Marshland, Columbia, OR; d. March 29, 1971, Salem, OR.
21. xvii. ALBERT ROSWELL DAVEY, b. July 3, 1893, Marshland, OR; d. December 14, 1974, Forest Grove, OR.

5. THOMAS ELLIOTT³ DAVEY (*THOMAS ANDREW*², *WILLIAM*¹) was born 1856 in Hamilton, Ontario CN, and died February 20, 1918 in Columbus, OH. He married ADA ROSE HOLLAND. She was born 1859, and died July 15, 1946 in Youngstown, OH.

Children of THOMAS DAVEY and ADA HOLLAND are:

22. i. 2ND THOMAS ELLIOTT⁴ DAVEY, b. May 17, 1893, Youngstown, OH; d. June 11, 1944, Kent, OH.
- ii. MABEL DAVEY, d. Unknown; m. EDWIN MCEWEN; d. Unknown.
- iii. GRACE ELLIOTT DAVEY, d. Unknown.
23. iv. GEORGE SENNETT DAVEY, b. September 7, 1895, Youngstown, OH; d. Unknown.

6. DELPHIA³ DAVEY (*THOMAS ANDREW*², *WILLIAM*¹) died Unknown. She married EDMUND ALEXANDER SPRAGUE. He died Unknown.

Children of DELPHIA DAVEY and EDMUND SPRAGUE are:

24. i. MILDRED MAE⁴ SPRAGUE, d. Unknown.
25. ii. HARRIET SPRAGUE, d. Unknown.
- iii. THOMAS SPRAGUE, d. Unknown.
- iv. GRACE SPRAGUE, d. Unknown.
- v. ROBERT SPRAGUE, d. Unknown.
26. vi. GERTUDE SPRAGUE, d. Unknown.

7. ALICE J.³ DAVEY (*THOMAS ANDREW*², *WILLIAM*¹) died Unknown. She married RALPH K. LEE. He died Unknown.

Child of ALICE DAVEY and RALPH LEE is:

27. i. ELSIE⁴ LEE, d. Unknown.

Davey Family

8. LILLIE D.³ DAVEY (*THOMAS ANDREW*², *WILLIAM*¹) was born September 8, 1867 in Youngstown, Mahoning Co., Ohio, and died Unknown. She married JOHN OGLESBY THOMAS. He was born January 22, 1865, and died June 9, 1904 in Portland, OR.

Children of LILLIE DAVEY and JOHN THOMAS are:

28. i. ALICE HARRISON⁴ THOMAS, b. September 14, 1900, Portland, OR; d. January 1982.
- ii. JOHN OGLESBY THOMAS, b. February 22, 1903; d. Unknown.

9. GRACE E.³ DAVEY (*THOMAS ANDREW*², *WILLIAM*¹) died Unknown. She married WHEELER. He died Unknown.

Children of GRACE DAVEY and WHEELER are:

29. i. KATHERINE⁴ WHEELER, d. Unknown.
- ii. GRACE WHEELER, d. Unknown.

Generation No. 4

10. EDWARD NELSON⁴ DAVEY (*RICHARD GEORGE*³, *WILLIAM*², *WILLIAM*¹) was born November 22, 1873 in Oregon, and died December 21, 1940. He married KATHERINE MAMIE (MABEL) COFFEE February 26, 1912. She was born 1883 in Iowa, and died August 23, 1967.

Child of EDWARD DAVEY and KATHERINE COFFEE is:

- i. HUGH VICTOR⁵ DAVEY, b. May 1, 1913, Iowa; d. December 3, 1991.

11. JULIA MARIE⁴ DAVEY (*RICHARD GEORGE*³, *WILLIAM*², *WILLIAM*¹) was born April 6, 1875 in Chinook, Washington Territory, and died April 14, 1968 in The Dalles , Wasco, OR. She married GEORGE DONALD SUTHERLAND March 16, 1894 in Clatskanie, Columbia, OR, son of DONALD SUTHERLAND and CATHERINE MORRISON. He was born May 4, 1868 in Garden of Eden, Pictou, Novia Scotia, and died April 13, 1952 in Clatskanie, Columbia, OR.

Children of JULIA DAVEY and GEORGE SUTHERLAND are:

30. i. GEORGIA (ANN) VIOLET⁵ SUTHERLAND, b. 1895, Marshland, OR; d. 1895, Clatskanie, OR.
- ii. CATHERINE ELEEN SUTHERLAND, b. January 25, 1902, Clatskanie, OR; d. Unknown.
- iii. GEORGE MEGGS SUTHERLAND, b. Private.

12. ORPHA LENORA⁴ DAVEY (*RICHARD GEORGE*³, *WILLIAM*², *WILLIAM*¹) was born November 22, 1876 in Chinook, Washington Territory, and died November 18, 1949. She married HARRY R. DAVIS March 1898. He died Unknown.

Child of ORPHA DAVEY and HARRY DAVIS is:

- i. HAROLD⁵ DAVIS, b. Private.

13. DONA PHILENA⁴ DAVEY (*RICHARD GEORGE*³, *WILLIAM*², *WILLIAM*¹) was born February 3, 1877 in Chinook, Washington Territory, and died 1936 in a car accident (Hit by car) in Seattle, WA. She married JOSEPH A. HAMMER 1909. He was born January 2, 1879 in KY, and died March 1970 in WA.

Child of DONA DAVEY and JOSEPH HAMMER is:

- i. MARTHA MAY⁵ SMITH, b. Private.

14. INEZ MAY (MARY)⁴ DAVEY (*RICHARD GEORGE*³, *WILLIAM*², *WILLIAM*¹) was born May 5, 1879 in Chinook, Washington Territory, and died Unknown. She married (1) JESSE PLATTS. He died Unknown. She married (2) EDWARD BROWN January 1898. He died Unknown.

Davey Family

Child of INEZ DAVEY and JESSE PLATTS is:

- i. LORRAINE⁵ PLATTS, b. Private.

15. ELLA KATE (KATHERYN)⁴ DAVEY (*RICHARD GEORGE³, WILLIAM², WILLIAM¹*) was born July 19, 1880 in Chinook, WA, and died January 1953. She married (1) JOHN ZUG September 21, 1899. He died Unknown. She married (2) RALPH H. HIGGINS June 25, 1919 in Seattle, WA. He died Unknown.

Child of ELLA DAVEY and JOHN ZUG is:

- i. FRANCES ANN⁵ ZUG, b. Private; m. JOHN STOKES, Private; b. Private.

16. IDA EVALINE⁴ DAVEY (*RICHARD GEORGE³, WILLIAM², WILLIAM¹*) was born September 23, 1881 in Marshland, OR, and died September 25, 1944 in Wasco county, OR. She married JESSE GARNER. He was born 1872 in Illinois, and died Unknown.

Children of IDA DAVEY and JESSE GARNER are:

- i. MELVIN⁵ GARNER, b. Private.
- ii. MARIE GARNER, b. Private.
- iii. DELBERT GARNER, b. Private.

17. ABBIE KATHERINE⁴ DAVEY (*RICHARD GEORGE³, WILLIAM², WILLIAM¹*) was born November 10, 1882 in Marshland, OR or 11/22/1882, and died February 21, 1955 in Hood River, OR. She married JOHN EVANS COLVIN December 2, 1902, son of HENRY COLVIN and ELECTA LINGENFELTER. He was born October 21, 1880 in Marshland, OR, and died December 7, 1919 in Hood River, OR.

Children of ABBIE DAVEY and JOHN COLVIN are:

- i. LOLITA⁵ COLVIN, b. 1903; d. Unknown.
- ii. JOHN HENRY COLVIN, b. August 24, 1906; d. Unknown.
- iii. RICHARD DAVEY COLVIN, b. Private.
- iv. JULIA EZMA COLVIN, b. Private.
- v. CHARLES EVANS COLVIN, b. Private.

18. HENRIETTA MAHILIA⁴ DAVEY (*RICHARD GEORGE³, WILLIAM², WILLIAM¹*) was born February 18, 1884 in Marshland, Columbia, OR, and died May 30, 1946 in Berkeley, CA. She married JOHN A STEVENS in Portland, Oregon. He was born 1878 in Wisconsin, and died Unknown.

Children of HENRIETTA DAVEY and JOHN STEVENS are:

- i. HENRIETTA JOAN⁵ STEVENS, b. Private.
- ii. JOHAN PHILIP STEVENS, b. Private.

19. RICHARD GEORGE⁴ DAVEY II (*RICHARD GEORGE³, WILLIAM², WILLIAM¹*) was born February 9, 1885 in Marshland, Columbia, OR, and died September 3, 1935 in a drowning at Clatskanie, Columbia, OR. He married ETHEL SHAFER October 1908. She died July 1957.

Children of RICHARD DAVEY and ETHEL SHAFER are:

- i. CATHERINE⁵ DAVEY, b. Private.
- ii. CLOTILDE DAVEY, b. Private; m. MR. MORRIS, Private; b. Private.
- iii. JAMES DAVEY, b. Private.
31. iv. GEORGIA LAVINA DAVEY, b. Private.
32. v. RICHARD GEORGE DAVEY III, b. June 19, 1915, Puget Island, WA; d. April 20, 1987, Clatskanie, OR (Drowning).

20. ARNOLD GORDON OSBORN⁴ DAVEY (*RICHARD GEORGE³, WILLIAM², WILLIAM¹*) was born February 5, 1892 in Marshland, Columbia, OR, and died March 29, 1971 in Salem, OR. He married GLADYS MYRL ARMSTRONG

Davey Family

December 16, 1916, daughter of EARL ARMSTRONG and IDA LEROY. She was born July 8, 1896 in Ilwaco, Pacific, WA, and died October 23, 1966 in St. Helens, Columbia, OR.

Children of ARNOLD DAVEY and GLADYS ARMSTRONG are:

33. i. GLADYS MYRLE⁵ DAVEY, b. Private.
- ii. RICHARD EARL DAVEY, b. March 6, 1920, Clatskanie, Columbia, OR; d. January 4, 1959, Portland, Oregon.
34. iii. DANIEL GILBERT DAVEY, b. Private.
- iv. DAVID ARNOLD DAVEY, b. July 11, 1927, Eagle Cliff, Washington at Home; d. July 13, 1927, Died in childbirth.
35. v. VIOLA (ASPELUND) DAVEY, b. Private.

21. ALBERT ROSWELL⁴ DAVEY (*RICHARD GEORGE³, WILLIAM², WILLIAM¹*) was born July 3, 1893 in Marshland, OR, and died December 14, 1974 in Forest Grove, OR. He married FREIDA ALMA HIATT December 18, 1924. She was born March 30, 1903, and died August 29, 1994 in Jackson county, OR.

Child of ALBERT DAVEY and FREIDA HIATT is:

36. i. EARL ALEXANDER REGAN⁵ DAVEY, b. May 27, 1933, Naknek, Alaska (Adopted Dec 1934); d. October 21, 1994, Medford, Oregon; Adopted child.

22. 2ND THOMAS ELLIOTT⁴ DAVEY (*THOMAS ELLIOTT³, THOMAS ANDREW², WILLIAM¹*) was born May 17, 1893 in Youngstown, OH, and died June 11, 1944 in Kent, OH. He married SARAH BARTON KING. She was born November 9, 1901 in Youngstown, OH, and died April 15, 1993.

Children of THOMAS DAVEY and SARAH KING are:

- i. 3RD THOMAS ELLIOTT⁵ DAVEY, b. Private.
- ii. MABEL KING DAVEY, b. Private; m. LOUIS TOTH, Private; b. Private.

23. GEORGE SENNETT⁴ DAVEY (*THOMAS ELLIOTT³, THOMAS ANDREW², WILLIAM¹*) was born September 7, 1895 in Youngstown, OH, and died Unknown. He married ROSE CHARLOTTE SIEDHOFF. She died Unknown.

Child of GEORGE DAVEY and ROSE SIEDHOFF is:

- i. ANN HOLLAND⁵ DAVEY, b. Private; m. CHARLES HAHN, Private; b. Private.

24. MILDRED MAE⁴ SPRAGUE (*DELPHIA³ DAVEY, THOMAS ANDREW², WILLIAM¹*) died Unknown. She married CHARLES WELCH. He died Unknown.

Child of MILDRED SPRAGUE and CHARLES WELCH is:

37. i. CHARLES⁵ WELCH, b. Private.

25. HARRIET⁴ SPRAGUE (*DELPHIA³ DAVEY, THOMAS ANDREW², WILLIAM¹*) died Unknown. She married ALBERT WELCH. He died Unknown.

Child of HARRIET SPRAGUE and ALBERT WELCH is:

- i. ALBERT⁵ WELCH, b. Private.

26. GERTUDE⁴ SPRAGUE (*DELPHIA³ DAVEY, THOMAS ANDREW², WILLIAM¹*) died Unknown. She married R. BESSE. He died Unknown.

Child of GERTUDE SPRAGUE and R. BESSE is:

- i. DOROTHY⁵ BESSE, b. Private.

27. ELSIE⁴ LEE (*ALICE J.³ DAVEY, THOMAS ANDREW², WILLIAM¹*) died Unknown. She married GALT. He died Unknown.

Davey Family

Child of ELSIE LEE and GALT is:

- i. THOMAS⁵ GALT, b. Private.

28. ALICE HARRISON⁴ THOMAS (*LILLIE D.³ DAVEY, THOMAS ANDREW², WILLIAM¹*) was born September 14, 1900 in Portland, OR, and died January 1982. She married CLIFFORD M. CARLSON August 20, 1929 in Portland, OR. He was born 1898, and died Unknown.

Children of ALICE THOMAS and CLIFFORD CARLSON are:

- i. THOMAS⁵ CARLSON, b. Private.
- ii. KARIN CARLSON, b. Private.
- iii. JOHN CARLSON, b. Private.
- iv. JAMES CARLSON, b. Private.

29. GRACE⁴ WHEELER (*GRACE E.³ DAVEY, THOMAS ANDREW², WILLIAM¹*) died Unknown. She married WILLIAM BARNES. He died Unknown.

Children of GRACE WHEELER and WILLIAM BARNES are:

- i. KATHERINE⁵ BARNES, b. Private.
- ii. MARY BARNES, b. Private.
- iii. WILLIAM BARNES, b. Private.

Generation No. 5

30. CATHERINE ELEAN⁵ SUTHERLAND (*JULIA MARIE⁴ DAVEY, RICHARD GEORGE³, WILLIAM², WILLIAM¹*) was born January 25, 1902 in Clatskanie, OR, and died Unknown. She married ROBERT ADAMS COPPER. He was born October 8, 1903 in Grants Pass, OR, and died Unknown.

Children of CATHERINE SUTHERLAND and ROBERT COPPER are:

- i. DONALD⁶ COPPER, b. Private.
38. ii. ROBERT COPPER, b. Private.
39. iii. ANN COPPER, b. Private.
- iv. CATHERINE COPPER, b. Private.

31. GEORGIA LAVINA⁵ DAVEY (*RICHARD GEORGE⁴, RICHARD GEORGE³, WILLIAM², WILLIAM¹*) was born Private. She married (1) MR. ANUNDI Private. He died Unknown. She married (2) JAPHET JOLMA Private. He was born Private. She married (3) JOHANNES MAKI Private. He was born Private.

Children of GEORGIA DAVEY and MR. ANUNDI are:

40. i. JUNE LAVELLE⁶ ANUNDI, b. Private.
- ii. WILLIAM SCOTT ANUNDI, b. Private.

32. RICHARD GEORGE⁵ DAVEY III (*RICHARD GEORGE⁴, RICHARD GEORGE³, WILLIAM², WILLIAM¹*) was born June 19, 1915 in Puget Island, WA, and died April 20, 1987 in Clatskanie, OR (Drowning). He married LUCILLE JOSEPHINE (UNK) DAVEY. She was born August 11, 1920, and died February 23, 1994 in Muurray Hill Cemetery, Clatskania, Columbia, OR.

Children of RICHARD DAVEY and LUCILLE DAVEY are:

- i. MARGARET⁶ DAVEY, b. Private.
- ii. MINNO DAVEY, b. Private.
- iii. ANN DAVEY, b. Private.
41. iv. RICHARD GEORGE DAVEY IV, b. Private.

33. GLADYS MYRLE⁵ DAVEY (*ARNOLD GORDON OSBORN⁴, RICHARD GEORGE³, WILLIAM², WILLIAM¹*) was born

Davey Family

Private. She married MILLARD EDWARD STEVENS Private, son of WINFIELD STEVENS and EDNA STAINES. He was born March 3, 1914 in Yankton, Columbia, OR, and died February 5, 1994 in Columbia City, Columbia, OR.

Children of GLADYS DAVEY and MILLARD STEVENS are:

42. i. DENNIS ARNOLD⁶ STEVENS, b. Private.
43. ii. MARK WINFIELD STEVENS, b. Private.

34. DANIEL GILBERT⁵ DAVEY (*ARNOLD GORDON OSBORN⁴, RICHARD GEORGE³, WILLIAM², WILLIAM¹*) was born Private.

Children of DANIEL GILBERT DAVEY are:

- i. WILLIAM DANNY (DAVEY)⁶ PYLE, b. Private.
- ii. LOIS DAVEY, b. Private.
- iii. KAY DAVEY, b. Private.
- iv. KAREN DAVEY, b. Private.

35. VIOLA (ASPELUND)⁵ DAVEY (*ARNOLD GORDON OSBORN⁴, RICHARD GEORGE³, WILLIAM², WILLIAM¹*) was born Private. She married ALFRED WHITE Private. He was born Private.

Children of VIOLA DAVEY and ALFRED WHITE are:

- i. NEIL⁶ WHITE, b. Private.
- ii. DEBORAH WHITE, b. Private.
- iii. TOMMY WHITE, b. Private.

36. EARL ALEXANDER REGAN⁵ DAVEY (*ALBERT ROSWELL⁴, RICHARD GEORGE³, WILLIAM², WILLIAM¹*) was born May 27, 1933 in Naknek, Alaska (Adopted Dec 1934), and died October 21, 1994 in Medford, Oregon. He married BARBARA LEE WENZEL Private. She was born Private.

Children of EARL DAVEY and BARBARA WENZEL are:

- i. MATTHEW REGAN⁶ DAVEY, b. Private.
- ii. MARK REGAN DAVEY, b. Private.
- iii. STEVEN EARL DAVEY, b. Private.
- iv. TONI-DIANE DAVEY, b. Private; m. MR. MAKINSTER, Private; b. Private.

37. CHARLES⁵ WELCH (*MILDRED MAE⁴ SPRAGUE, DELPHIA³ DAVEY, THOMAS ANDREW², WILLIAM¹*) was born Private.

Child of CHARLES WELCH is:

- i. CAROLYN⁶ WELCH, b. Private.

Generation No. 6

38. ROBERT⁶ COPPER (*CATHERINE ELEAN⁵ SUTHERLAND, JULIA MARIE⁴ DAVEY, RICHARD GEORGE³, WILLIAM², WILLIAM¹*) was born Private.

Children of ROBERT COPPER are:

- i. PENNY SUSAN⁷ COPPER, b. Private.
- ii. DANIEL CHRISTOPHER COPPER, b. Private.
- iii. CANDYCE ANN COPPER, b. Private.

39. ANN⁶ COPPER (*CATHERINE ELEAN⁵ SUTHERLAND, JULIA MARIE⁴ DAVEY, RICHARD GEORGE³, WILLIAM², WILLIAM¹*) was born Private. She married HAROLD KIRBY Private. He was born Private.

Children of ANN COPPER and HAROLD KIRBY are:

Davey Family

- i. GEORGE⁷ KIRBY, b. Private.
- ii. SALLY KIRBY, b. Private.
- iii. BARABRA KIRBY, b. Private.

40. JUNE LAVELLE⁶ ANUNDI (*GEORGIA LAVINA⁵ DAVEY, RICHARD GEORGE⁴, RICHARD GEORGE³, WILLIAM², WILLIAM¹*) was born Private. She married MR. HIETALA Private. He was born Private.

Child of JUNE ANUNDI and MR. HIETALA is:

- i. VICKI⁷ HIETALA, b. Private; m. (1) FRANK VAN DALEN, Private; b. Private; m. (2) MR. KRAEMER, Private; b. Private.

41. RICHARD GEORGE⁶ DAVEY IV (*RICHARD GEORGE⁵, RICHARD GEORGE⁴, RICHARD GEORGE³, WILLIAM², WILLIAM¹*) was born Private. He married CINDY PRETTYMAN Private. She was born Private.

Children of RICHARD DAVEY and CINDY PRETTYMAN are:

- i. RICHARD GEORGE⁷ DAVEY V, b. Private; m. JODY LEE BRINKERHOFF, Private; b. Private.
- ii. CHRISTINE AMBER DAVEY, b. Private; m. GENE GERALD MADDUX, Private; b. Private.
- iii. ANGELA MARIE DAVEY, b. Private.

42. DENNIS ARNOLD⁶ STEVENS (*GLADYS MYRLE⁵ DAVEY, ARNOLD GORDON OSBORN⁴, RICHARD GEORGE³, WILLIAM², WILLIAM¹*) was born Private. He married EIRA MIRJAMI PAHKALA Private, daughter of ERNST PAHKALA and ANNA OJALA. She was born Private.

Children of DENNIS STEVENS and EIRA PAHKALA are:

- i. ERIN MARJA⁷ STEVENS, b. Private.
- ii. LAURA ANNE STEVENS, b. Private.

43. MARK WINFIELD⁶ STEVENS (*GLADYS MYRLE⁵ DAVEY, ARNOLD GORDON OSBORN⁴, RICHARD GEORGE³, WILLIAM², WILLIAM¹*) was born Private. He married GLORENE RUTH SIMPSON Private, daughter of FEARMON SIMPSON and HELEN MIDDLETON. She was born Private.

Children of MARK STEVENS and GLORENE SIMPSON are:

- i. MICHAEL WINFIELD⁷ STEVENS, b. Private.
- ii. CAROLYN GLORENE MICHELLE STEVENS, b. Private.
- iii. CHRISTOPHER LAMBERT STEVENS, b. Private.

Decendants of William Davey (with notes)

Generation No. 1

1. WILLIAM¹ DAVEY died Unknown. He married MAHALA (UNK) DAVEY. She died Unknown.

Children of WILLIAM DAVEY and MAHALA DAVEY are:

- i. MARY² DAVEY, d. Unknown; m. EDMUND WRENN; d. Unknown.
- ii. SUSAN DAVEY, d. Unknown; m. GEORGE BAILEY; d. Unknown.
- iii. LUCY DAVEY, b. October 7, 1810, Ditchling, Sussex, England; d. Unknown; m. GEORGE WALLER, June 29, 1830; d. Unknown.
2. iv. WILLIAM DAVEY, b. 1812, Ditchling, Sussex, England; d. November 23, 1886, Hamilton, Wentworth, Ontario, CN.
- v. JANE DAVEY, b. 1814, Ditchling, Sussex, England; d. Unknown.
- vi. MAHALA DAVEY, b. 1818, Ditchling, Sussex; d. January 26, 1892, Wimbledon, London; m. (1) WILLIAM SIBLEY; d. Unknown; m. (2) WILLIAM TRONCE; b. 1818, Veryan, Cornwall; d. Unknown.
- vii. SARAH ANN DAVEY, b. January 15, 1826, Ditchling, Sussex, England; d. Unknown.
- viii. HANNAH DAVEY, b. February 17, 1828, Ditchling, Sussex, England; d. Unknown.
3. ix. THOMAS ANDREW DAVEY, b. April 7, 1830, Ditchling, Sussex, England; d. November 7, 1905, Portland, OR.
- x. ELIZA DAVEY, b. January 8, 1835, Ditchling, Sussex, England; d. Unknown; m. GEORGE LEWIS; d. Unknown.

Generation No. 2

2. WILLIAM² DAVEY (*WILLIAM*¹) was born 1812 in Ditchling, Sussex, England, and died November 23, 1886 in Hamilton, Wentworth, Ontario, CN. He married ANN MARIA ESSEX. She was born July 12, 1812 in England, and died March 31, 1907 in Hamilton, Wentworth, Ontario.

Children of WILLIAM DAVEY and ANN ESSEX are:

- i. THOMAS³ DAVEY, d. Unknown.
4. ii. RICHARD GEORGE DAVEY, b. October 24, 1839, Hythe, Kent Co, England; d. March 14, 1915, Clatskanie, Columbia, OR.

3. THOMAS ANDREW² DAVEY (*WILLIAM*¹) was born April 7, 1830 in Ditchling, Sussex, England, and died November 7, 1905 in Portland, OR. He married SARAH ANN ELLIOTT September 27, 1852 in London, England. She was born May 23, 1831 in England, and died February 10, 1910 in Portland, OR.

Children of THOMAS DAVEY and SARAH ELLIOTT are:

5. i. THOMAS ELLIOTT³ DAVEY, b. 1856, Hamilton, Ontario CN; d. February 20, 1918, Columbus, OH.
- ii. CHARLES W. DAVEY, b. 1872; d. November 13, 1914, Portland, OR.
- iii. MAHALIA (ALIEE) DAVEY, d. Unknown; m. BERT HICKS; d. Unknown.
6. iv. DELPHIA DAVEY, d. Unknown.
7. v. ALICE J. DAVEY, d. Unknown.
- vi. JOHN DAVEY, b. June 1865, Illinois; d. Unknown.
8. vii. LILLIE D. DAVEY, b. September 8, 1867, Youngstown, Mahoning Co., Ohio; d. Unknown.
- viii. EDWIN J. DAVEY, b. October 1879, Ohio; d. 1936; m. BEATRICE GRIDER; b. 1883, NE; d. July 23, 1909, Portland, OR.
9. ix. GRACE E. DAVEY, d. Unknown.
- x. WILLIAM A. DAVEY, b. 1854, England; d. April 23, 1894, Portland, OR.

Generation No. 3

4. RICHARD GEORGE³ DAVEY (*WILLIAM*², *WILLIAM*¹) was born October 24, 1839 in Hythe, Kent Co, England, and

Davey Family

died March 14, 1915 in Clatskanie, Columbia, OR. He married GEORGIA ANN MAGGS February 7, 1870 in Beaverton, Oregon, daughter of GEORGE MAGGS and SARAH SIMMONS. She was born July 15, 1850 in DesMoines, Iowa, and died April 16, 1930 in Berkeley, CA.

Children of RICHARD DAVEY and GEORGIA MAGGS are:

- i. ROSA ANN⁴ DAVEY, b. September 7, 1870, Chinook, WA; d. September 9, 1870, Chinook, WA.
- ii. ISAAC WATSON DAVEY, b. May 24, 1871, Chinook, WA; d. May 24, 1871, Childbirth.
- iii. SARAH ANN DAVEY, b. November 24, 1872, Chinook, Washington Territory; d. April 4, 1892, Portland, Multnomah, OR.
10. iv. EDWARD NELSON DAVEY, b. November 22, 1873, Oregon; d. December 21, 1940.
11. v. JULIA MARIE DAVEY, b. April 6, 1875, Chinook, Washington Territory; d. April 14, 1968, The Dalles, Wasco, OR.
12. vi. ORPHA LENORA DAVEY, b. November 22, 1876, Chinook, Washington Territory; d. November 18, 1949.
13. vii. DONA PHILENA DAVEY, b. February 3, 1877, Chinook, Washington Territory; d. 1936, a car accident (Hit by car) in Seattle, WA.
14. viii. INEZ MAY (MARY) DAVEY, b. May 5, 1879, Chinook, Washington Territory; d. Unknown.
15. ix. ELLA KATE (KATHERYN) DAVEY, b. July 19, 1880, Chinook, WA; d. January 1953.
16. x. IDA EVALINE DAVEY, b. September 23, 1881, Marshland, OR; d. September 25, 1944, Wasco county, OR.
17. xi. ABBIE KATHERINE DAVEY, b. November 10, 1882, Marshland, OR or 11/22/1882; d. February 21, 1955, Hood River, OR.
18. xii. HENRIETTA MAHILIA DAVEY, b. February 18, 1884, Marshland, Columbia, OR; d. May 30, 1946, Berkeley, CA.
19. xiii. RICHARD GEORGE DAVEY II, b. February 9, 1885, Marshland, Columbia, OR; d. September 3, 1935, a drowning at Clatskanie, Columbia, OR.
- xiv. REBECCA INGLE DAVEY, b. February 13, 1887, Marshland, OR; d. February 3, 1888, Marchland, OR.
- xv. RALPH SILVA DAVEY, b. May 10, 1888, Marshland, Columbia, OR; d. April 17, 1979, St. Helens, Columbia, OR; m. (1) BERNICE ELINOR ARMSTRONG; b. August 9, 1897, Ilwaco, Pacific Co, WA; d. October 8, 1965, Portland, Multnomah, OR; m. (2) WINONA "NONA" ALICE DAVEY; b. February 26, 1897; d. November 26, 1975, St. Helens, Columbia, OR.
20. xvi. ARNOLD GORDON OSBORN DAVEY, b. February 5, 1892, Marshland, Columbia, OR; d. March 29, 1971, Salem, OR.
21. xvii. ALBERT ROSWELL DAVEY, b. July 3, 1893, Marshland, OR; d. December 14, 1974, Forest Grove, OR.

5. THOMAS ELLIOTT³ DAVEY (*THOMAS ANDREW*², *WILLIAM*¹) was born 1856 in Hamilton, Ontario CN, and died February 20, 1918 in Columbus, OH. He married ADA ROSE HOLLAND. She was born 1859, and died July 15, 1946 in Youngstown, OH.

Children of THOMAS DAVEY and ADA HOLLAND are:

22. i. 2ND THOMAS ELLIOTT⁴ DAVEY, b. May 17, 1893, Youngstown, OH; d. June 11, 1944, Kent, OH.
- ii. MABEL DAVEY, d. Unknown; m. EDWIN MCEWEN; d. Unknown.
- iii. GRACE ELLIOTT DAVEY, d. Unknown.
23. iv. GEORGE SENNETT DAVEY, b. September 7, 1895, Youngstown, OH; d. Unknown.

6. DELPHIA³ DAVEY (*THOMAS ANDREW*², *WILLIAM*¹) died Unknown. She married EDMUND ALEXANDER SPRAGUE. He died Unknown.

Children of DELPHIA DAVEY and EDMUND SPRAGUE are:

24. i. MILDRED MAE⁴ SPRAGUE, d. Unknown.
25. ii. HARRIET SPRAGUE, d. Unknown.
- iii. THOMAS SPRAGUE, d. Unknown.
- iv. GRACE SPRAGUE, d. Unknown.
- v. ROBERT SPRAGUE, d. Unknown.
26. vi. GERTUDE SPRAGUE, d. Unknown.

7. ALICE J.³ DAVEY (*THOMAS ANDREW*², *WILLIAM*¹) died Unknown. She married RALPH K. LEE. He died Unknown.

Child of ALICE DAVEY and RALPH LEE is:

27. i. ELSIE⁴ LEE, d. Unknown.

Davey Family

8. LILLIE D.³ DAVEY (*THOMAS ANDREW*², *WILLIAM*¹) was born September 8, 1867 in Youngstown, Mahoning Co., Ohio, and died Unknown. She married JOHN OGLESBY THOMAS. He was born January 22, 1865, and died June 9, 1904 in Portland, OR.

Children of LILLIE DAVEY and JOHN THOMAS are:

28. i. ALICE HARRISON⁴ THOMAS, b. September 14, 1900, Portland, OR; d. January 1982.
- ii. JOHN OGLESBY THOMAS, b. February 22, 1903; d. Unknown.

9. GRACE E.³ DAVEY (*THOMAS ANDREW*², *WILLIAM*¹) died Unknown. She married WHEELER. He died Unknown.

Children of GRACE DAVEY and WHEELER are:

29. i. KATHERINE⁴ WHEELER, d. Unknown.
- ii. GRACE WHEELER, d. Unknown.

Generation No. 4

10. EDWARD NELSON⁴ DAVEY (*RICHARD GEORGE*³, *WILLIAM*², *WILLIAM*¹) was born November 22, 1873 in Oregon, and died December 21, 1940. He married KATHERINE MAMIE (MABEL) COFFEE February 26, 1912. She was born 1883 in Iowa, and died August 23, 1967.

Child of EDWARD DAVEY and KATHERINE COFFEE is:

- i. HUGH VICTOR⁵ DAVEY, b. May 1, 1913, Iowa; d. December 3, 1991.

11. JULIA MARIE⁴ DAVEY (*RICHARD GEORGE*³, *WILLIAM*², *WILLIAM*¹) was born April 6, 1875 in Chinook, Washington Territory, and died April 14, 1968 in The Dalles , Wasco, OR. She married GEORGE DONALD SUTHERLAND March 16, 1894 in Clatskanie, Columbia, OR, son of DONALD SUTHERLAND and CATHERINE MORRISON. He was born May 4, 1868 in Garden of Eden, Pictou, Novia Scotia, and died April 13, 1952 in Clatskanie, Columbia, OR.

Children of JULIA DAVEY and GEORGE SUTHERLAND are:

30. i. GEORGIA (ANN) VIOLET⁵ SUTHERLAND, b. 1895, Marshland, OR; d. 1895, Clatskanie, OR.
- ii. CATHERINE ELEEN SUTHERLAND, b. January 25, 1902, Clatskanie, OR; d. Unknown.
- iii. GEORGE MEGGS SUTHERLAND, b. Private.

12. ORPHA LENORA⁴ DAVEY (*RICHARD GEORGE*³, *WILLIAM*², *WILLIAM*¹) was born November 22, 1876 in Chinook, Washington Territory, and died November 18, 1949. She married HARRY R. DAVIS March 1898. He died Unknown.

Child of ORPHA DAVEY and HARRY DAVIS is:

- i. HAROLD⁵ DAVIS, b. Private.

13. DONA PHILENA⁴ DAVEY (*RICHARD GEORGE*³, *WILLIAM*², *WILLIAM*¹) was born February 3, 1877 in Chinook, Washington Territory, and died 1936 in a car accident (Hit by car) in Seattle, WA. She married JOSEPH A. HAMMER 1909. He was born January 2, 1879 in KY, and died March 1970 in WA.

Child of DONA DAVEY and JOSEPH HAMMER is:

- i. MARTHA MAY⁵ SMITH, b. Private.

14. INEZ MAY (MARY)⁴ DAVEY (*RICHARD GEORGE*³, *WILLIAM*², *WILLIAM*¹) was born May 5, 1879 in Chinook, Washington Territory, and died Unknown. She married (1) JESSE PLATTS. He died Unknown. She married (2) EDWARD BROWN January 1898. He died Unknown.

Davey Family

Child of INEZ DAVEY and JESSE PLATTS is:

- i. LORRAINE⁵ PLATTS, b. Private.

15. ELLA KATE (KATHERYN)⁴ DAVEY (*RICHARD GEORGE³, WILLIAM², WILLIAM¹*) was born July 19, 1880 in Chinook, WA, and died January 1953. She married (1) JOHN ZUG September 21, 1899. He died Unknown. She married (2) RALPH H. HIGGINS June 25, 1919 in Seattle, WA. He died Unknown.

Child of ELLA DAVEY and JOHN ZUG is:

- i. FRANCES ANN⁵ ZUG, b. Private; m. JOHN STOKES, Private; b. Private.

16. IDA EVALINE⁴ DAVEY (*RICHARD GEORGE³, WILLIAM², WILLIAM¹*) was born September 23, 1881 in Marshland, OR, and died September 25, 1944 in Wasco county, OR. She married JESSE GARNER. He was born 1872 in Illinois, and died Unknown.

Children of IDA DAVEY and JESSE GARNER are:

- i. MELVIN⁵ GARNER, b. Private.
- ii. MARIE GARNER, b. Private.
- iii. DELBERT GARNER, b. Private.

17. ABBIE KATHERINE⁴ DAVEY (*RICHARD GEORGE³, WILLIAM², WILLIAM¹*) was born November 10, 1882 in Marshland, OR or 11/22/1882, and died February 21, 1955 in Hood River, OR. She married JOHN EVANS COLVIN December 2, 1902, son of HENRY COLVIN and ELECTA LINGENFELTER. He was born October 21, 1880 in Marshland, OR, and died December 7, 1919 in Hood River, OR.

Children of ABBIE DAVEY and JOHN COLVIN are:

- i. LOLITA⁵ COLVIN, b. 1903; d. Unknown.
- ii. JOHN HENRY COLVIN, b. August 24, 1906; d. Unknown.
- iii. RICHARD DAVEY COLVIN, b. Private.
- iv. JULIA EZMA COLVIN, b. Private.
- v. CHARLES EVANS COLVIN, b. Private.

18. HENRIETTA MAHILIA⁴ DAVEY (*RICHARD GEORGE³, WILLIAM², WILLIAM¹*) was born February 18, 1884 in Marshland, Columbia, OR, and died May 30, 1946 in Berkeley, CA. She married JOHN A STEVENS in Portland, Oregon. He was born 1878 in Wisconsin, and died Unknown.

Children of HENRIETTA DAVEY and JOHN STEVENS are:

- i. HENRIETTA JOAN⁵ STEVENS, b. Private.
- ii. JOHAN PHILIP STEVENS, b. Private.

19. RICHARD GEORGE⁴ DAVEY II (*RICHARD GEORGE³, WILLIAM², WILLIAM¹*) was born February 9, 1885 in Marshland, Columbia, OR, and died September 3, 1935 in a drowning at Clatskanie, Columbia, OR. He married ETHEL SHAFER October 1908. She died July 1957.

Children of RICHARD DAVEY and ETHEL SHAFER are:

- i. CATHERINE⁵ DAVEY, b. Private.
- ii. CLOTILDE DAVEY, b. Private; m. MR. MORRIS, Private; b. Private.
- iii. JAMES DAVEY, b. Private.
31. iv. GEORGIA LAVINA DAVEY, b. Private.
32. v. RICHARD GEORGE DAVEY III, b. June 19, 1915, Puget Island, WA; d. April 20, 1987, Clatskanie, OR (Drowning).

20. ARNOLD GORDON OSBORN⁴ DAVEY (*RICHARD GEORGE³, WILLIAM², WILLIAM¹*) was born February 5, 1892 in Marshland, Columbia, OR, and died March 29, 1971 in Salem, OR. He married GLADYS MYRL ARMSTRONG

Davey Family

December 16, 1916, daughter of EARL ARMSTRONG and IDA LEROY. She was born July 8, 1896 in Ilwaco, Pacific, WA, and died October 23, 1966 in St. Helens, Columbia, OR.

Children of ARNOLD DAVEY and GLADYS ARMSTRONG are:

33. i. GLADYS MYRLE⁵ DAVEY, b. Private.
- ii. RICHARD EARL DAVEY, b. March 6, 1920, Clatskanie, Columbia, OR; d. January 4, 1959, Portland, Oregon.
34. iii. DANIEL GILBERT DAVEY, b. Private.
- iv. DAVID ARNOLD DAVEY, b. July 11, 1927, Eagle Cliff, Washington at Home; d. July 13, 1927, Died in childbirth.
35. v. VIOLA (ASPELUND) DAVEY, b. Private.

21. ALBERT ROSWELL⁴ DAVEY (*RICHARD GEORGE³, WILLIAM², WILLIAM¹*) was born July 3, 1893 in Marshland, OR, and died December 14, 1974 in Forest Grove, OR. He married FREIDA ALMA HIATT December 18, 1924. She was born March 30, 1903, and died August 29, 1994 in Jackson county, OR.

Child of ALBERT DAVEY and FREIDA HIATT is:

36. i. EARL ALEXANDER REGAN⁵ DAVEY, b. May 27, 1933, Naknek, Alaska (Adopted Dec 1934); d. October 21, 1994, Medford, Oregon; Adopted child.

22. 2ND THOMAS ELLIOTT⁴ DAVEY (*THOMAS ELLIOTT³, THOMAS ANDREW², WILLIAM¹*) was born May 17, 1893 in Youngstown, OH, and died June 11, 1944 in Kent, OH. He married SARAH BARTON KING. She was born November 9, 1901 in Youngstown, OH, and died April 15, 1993.

Children of THOMAS DAVEY and SARAH KING are:

- i. 3RD THOMAS ELLIOTT⁵ DAVEY, b. Private.
- ii. MABEL KING DAVEY, b. Private; m. LOUIS TOTH, Private; b. Private.

23. GEORGE SENNETT⁴ DAVEY (*THOMAS ELLIOTT³, THOMAS ANDREW², WILLIAM¹*) was born September 7, 1895 in Youngstown, OH, and died Unknown. He married ROSE CHARLOTTE SIEDHOFF. She died Unknown.

Child of GEORGE DAVEY and ROSE SIEDHOFF is:

- i. ANN HOLLAND⁵ DAVEY, b. Private; m. CHARLES HAHN, Private; b. Private.

24. MILDRED MAE⁴ SPRAGUE (*DELPHIA³ DAVEY, THOMAS ANDREW², WILLIAM¹*) died Unknown. She married CHARLES WELCH. He died Unknown.

Child of MILDRED SPRAGUE and CHARLES WELCH is:

37. i. CHARLES⁵ WELCH, b. Private.

25. HARRIET⁴ SPRAGUE (*DELPHIA³ DAVEY, THOMAS ANDREW², WILLIAM¹*) died Unknown. She married ALBERT WELCH. He died Unknown.

Child of HARRIET SPRAGUE and ALBERT WELCH is:

- i. ALBERT⁵ WELCH, b. Private.

26. GERTUDE⁴ SPRAGUE (*DELPHIA³ DAVEY, THOMAS ANDREW², WILLIAM¹*) died Unknown. She married R. BESSE. He died Unknown.

Child of GERTUDE SPRAGUE and R. BESSE is:

- i. DOROTHY⁵ BESSE, b. Private.

27. ELSIE⁴ LEE (*ALICE J.³ DAVEY, THOMAS ANDREW², WILLIAM¹*) died Unknown. She married GALT. He died Unknown.

Davey Family

Child of ELSIE LEE and GALT is:

- i. THOMAS⁵ GALT, b. Private.

28. ALICE HARRISON⁴ THOMAS (*LILLIE D.*³ *DAVEY, THOMAS ANDREW*², *WILLIAM*¹) was born September 14, 1900 in Portland, OR, and died January 1982. She married CLIFFORD M. CARLSON August 20, 1929 in Portland, OR. He was born 1898, and died Unknown.

Children of ALICE THOMAS and CLIFFORD CARLSON are:

- i. THOMAS⁵ CARLSON, b. Private.
- ii. KARIN CARLSON, b. Private.
- iii. JOHN CARLSON, b. Private.
- iv. JAMES CARLSON, b. Private.

29. GRACE⁴ WHEELER (*GRACE E.*³ *DAVEY, THOMAS ANDREW*², *WILLIAM*¹) died Unknown. She married WILLIAM BARNES. He died Unknown.

Children of GRACE WHEELER and WILLIAM BARNES are:

- i. KATHERINE⁵ BARNES, b. Private.
- ii. MARY BARNES, b. Private.
- iii. WILLIAM BARNES, b. Private.

Generation No. 5

30. CATHERINE ELEAN⁵ SUTHERLAND (*JULIA MARIE*⁴ *DAVEY, RICHARD GEORGE*³, *WILLIAM*², *WILLIAM*¹) was born January 25, 1902 in Clatskanie, OR, and died Unknown. She married ROBERT ADAMS COPPER. He was born October 8, 1903 in Grants Pass, OR, and died Unknown.

Children of CATHERINE SUTHERLAND and ROBERT COPPER are:

- i. DONALD⁶ COPPER, b. Private.
38. ii. ROBERT COPPER, b. Private.
39. iii. ANN COPPER, b. Private.
- iv. CATHERINE COPPER, b. Private.

31. GEORGIA LAVINA⁵ DAVEY (*RICHARD GEORGE*⁴, *RICHARD GEORGE*³, *WILLIAM*², *WILLIAM*¹) was born Private. She married (1) MR. ANUNDI Private. He died Unknown. She married (2) JAPHET JOLMA Private. He was born Private. She married (3) JOHANNES MAKI Private. He was born Private.

Children of GEORGIA DAVEY and MR. ANUNDI are:

40. i. JUNE LAVELLE⁶ ANUNDI, b. Private.
- ii. WILLIAM SCOTT ANUNDI, b. Private.

32. RICHARD GEORGE⁵ DAVEY III (*RICHARD GEORGE*⁴, *RICHARD GEORGE*³, *WILLIAM*², *WILLIAM*¹) was born June 19, 1915 in Puget Island, WA, and died April 20, 1987 in Clatskanie, OR (Drowning). He married LUCILLE JOSEPHINE (UNK) DAVEY. She was born August 11, 1920, and died February 23, 1994 in Muurray Hill Cemetery, Clatskania, Columbia, OR.

Children of RICHARD DAVEY and LUCILLE DAVEY are:

- i. MARGARET⁶ DAVEY, b. Private.
- ii. MINNO DAVEY, b. Private.
- iii. ANN DAVEY, b. Private.
41. iv. RICHARD GEORGE DAVEY IV, b. Private.

33. GLADYS MYRLE⁵ DAVEY (*ARNOLD GORDON OSBORN*⁴, *RICHARD GEORGE*³, *WILLIAM*², *WILLIAM*¹) was born

Davey Family

Private. She married MILLARD EDWARD STEVENS Private, son of WINFIELD STEVENS and EDNA STAINES. He was born March 3, 1914 in Yankton, Columbia, OR, and died February 5, 1994 in Columbia City, Columbia, OR.

Children of GLADYS DAVEY and MILLARD STEVENS are:

42. i. DENNIS ARNOLD⁶ STEVENS, b. Private.
43. ii. MARK WINFIELD STEVENS, b. Private.

34. DANIEL GILBERT⁵ DAVEY (*ARNOLD GORDON OSBORN⁴, RICHARD GEORGE³, WILLIAM², WILLIAM¹*) was born Private.

Children of DANIEL GILBERT DAVEY are:

- i. WILLIAM DANNY (DAVEY)⁶ PYLE, b. Private.
- ii. LOIS DAVEY, b. Private.
- iii. KAY DAVEY, b. Private.
- iv. KAREN DAVEY, b. Private.

35. VIOLA (ASPELUND)⁵ DAVEY (*ARNOLD GORDON OSBORN⁴, RICHARD GEORGE³, WILLIAM², WILLIAM¹*) was born Private. She married ALFRED WHITE Private. He was born Private.

Children of VIOLA DAVEY and ALFRED WHITE are:

- i. NEIL⁶ WHITE, b. Private.
- ii. DEBORAH WHITE, b. Private.
- iii. TOMMY WHITE, b. Private.

36. EARL ALEXANDER REGAN⁵ DAVEY (*ALBERT ROSWELL⁴, RICHARD GEORGE³, WILLIAM², WILLIAM¹*) was born May 27, 1933 in Naknek, Alaska (Adopted Dec 1934), and died October 21, 1994 in Medford, Oregon. He married BARBARA LEE WENZEL Private. She was born Private.

Children of EARL DAVEY and BARBARA WENZEL are:

- i. MATTHEW REGAN⁶ DAVEY, b. Private.
- ii. MARK REGAN DAVEY, b. Private.
- iii. STEVEN EARL DAVEY, b. Private.
- iv. TONI-DIANE DAVEY, b. Private; m. MR. MAKINSTER, Private; b. Private.

37. CHARLES⁵ WELCH (*MILDRED MAE⁴ SPRAGUE, DELPHIA³ DAVEY, THOMAS ANDREW², WILLIAM¹*) was born Private.

Child of CHARLES WELCH is:

- i. CAROLYN⁶ WELCH, b. Private.

Generation No. 6

38. ROBERT⁶ COPPER (*CATHERINE ELEEN⁵ SUTHERLAND, JULIA MARIE⁴ DAVEY, RICHARD GEORGE³, WILLIAM², WILLIAM¹*) was born Private.

Children of ROBERT COPPER are:

- i. PENNY SUSAN⁷ COPPER, b. Private.
- ii. DANIEL CHRISTOPHER COPPER, b. Private.
- iii. CANDYCE ANN COPPER, b. Private.

39. ANN⁶ COPPER (*CATHERINE ELEEN⁵ SUTHERLAND, JULIA MARIE⁴ DAVEY, RICHARD GEORGE³, WILLIAM², WILLIAM¹*) was born Private. She married HAROLD KIRBY Private. He was born Private.

Children of ANN COPPER and HAROLD KIRBY are:

Davey Family

- i. GEORGE⁷ KIRBY, b. Private.
- ii. SALLY KIRBY, b. Private.
- iii. BARABRA KIRBY, b. Private.

40. JUNE LAVELLE⁶ ANUNDI (*GEORGIA LAVINA⁵ DAVEY, RICHARD GEORGE⁴, RICHARD GEORGE³, WILLIAM², WILLIAM¹*) was born Private. She married MR. HIETALA Private. He was born Private.

Child of JUNE ANUNDI and MR. HIETALA is:

- i. VICKI⁷ HIETALA, b. Private; m. (1) FRANK VAN DALEN, Private; b. Private; m. (2) MR. KRAEMER, Private; b. Private.

41. RICHARD GEORGE⁶ DAVEY IV (*RICHARD GEORGE⁵, RICHARD GEORGE⁴, RICHARD GEORGE³, WILLIAM², WILLIAM¹*) was born Private. He married CINDY PRETTYMAN Private. She was born Private.

Children of RICHARD DAVEY and CINDY PRETTYMAN are:

- i. RICHARD GEORGE⁷ DAVEY V, b. Private; m. JODY LEE BRINKERHOFF, Private; b. Private.
- ii. CHRISTINE AMBER DAVEY, b. Private; m. GENE GERALD MADDUX, Private; b. Private.
- iii. ANGELA MARIE DAVEY, b. Private.

42. DENNIS ARNOLD⁶ STEVENS (*GLADYS MYRLE⁵ DAVEY, ARNOLD GORDON OSBORN⁴, RICHARD GEORGE³, WILLIAM², WILLIAM¹*) was born Private. He married EIRA MIRJAMI PAHKALA Private, daughter of ERNST PAHKALA and ANNA OJALA. She was born Private.

Children of DENNIS STEVENS and EIRA PAHKALA are:

- i. ERIN MARJA⁷ STEVENS, b. Private.
- ii. LAURA ANNE STEVENS, b. Private.

43. MARK WINFIELD⁶ STEVENS (*GLADYS MYRLE⁵ DAVEY, ARNOLD GORDON OSBORN⁴, RICHARD GEORGE³, WILLIAM², WILLIAM¹*) was born Private. He married GLORENE RUTH SIMPSON Private, daughter of FEARMON SIMPSON and HELEN MIDDLETON. She was born Private.

Children of MARK STEVENS and GLORENE SIMPSON are:

- i. MICHAEL WINFIELD⁷ STEVENS, b. Private.
- ii. CAROLYN GLORENE MICHELLE STEVENS, b. Private.
- iii. CHRISTOPHER LAMBERT STEVENS, b. Private.

Index of Individuals

Anundi -

June LaVelle: 10, 18, 20, 26, 28
Mr.: 10, 18, 26
William Scott: 10, 18, 26

Armstrong -

Bernice Elinor: 10, 14, 22
Earl Juan: 17, 25
Gladys Myrl: 11, 16, 17, 24, 25

Bailey -

George: 2, 13, 21

Barnes -

Katherine: 7, 18, 26
Mary: 7, 18, 26
William: 7, 18, 26
William: 7, 18, 26

Besse -

Dorothy: 5, 17, 25
R.: 5, 17, 25

Brinkerhoff -

Jody Lee: 10, 20, 28

Brown -

Edward: 6, 15, 23

Carlson -

Clifford M.: 7, 18, 26
James: 7, 18, 26
John: 7, 18, 26
Karin: 7, 18, 26
Thomas: 7, 18, 26

Coffee -

Katherine Mamie (Mabel): 4, 15, 23

Colvin -

Charles Evans: 9, 16, 24
Henry Leander: 16, 24
John Evans: 9, 16, 24
John Henry: 9, 16, 24
Julia Ezma: 9, 16, 24
Lolita: 9, 16, 24
Richard Davey: 9, 16, 24

Copper -

Ann: 4, 18, 19, 26, 27
Candyce Ann: 4, 19, 27
Catherine: 4, 18, 26
Daniel Christopher: 4, 19, 27
Donald: 4, 18, 26
Penny Susan: 4, 19, 27
Robert: 4, 18, 19, 26, 27
Robert Adams: 4, 18, 26

Davey -

Abbie Katherine: 9, 14, 16, 22, 24
Albert Roswell: 11, 14, 17, 19, 22, 25, 27
Alice J.: 7, 13, 14, 17, 21, 22, 25
Angela Marie: 10, 20, 28
Ann: 10, 18, 26
Ann Holland: 8, 17, 25
Arnold Gordon Osborn: 11, 14, 16-20, 22, 24-28
Catherine: 10, 16, 24
Charles W.: 5, 13, 21
Christine Amber: 10, 20, 28
Clotilde: 10, 16, 24
Daniel Gilbert: 11, 17, 19, 25, 27
David Arnold: 11, 17, 25
Delphia: 5, 13, 14, 17, 19, 21, 22, 25, 27

Dona Philena: 6, 14, 15, 22, 23

Earl Alexander Regan: 11, 17, 19, 25, 27

Edward Nelson: 4, 14, 15, 22, 23

Edwin J.: 7, 13, 21

Eliza: 5, 13, 21

Ella Kate (Katheryn): 6, 14, 16, 22, 24

George Sennett: 8, 14, 17, 22, 25

Georgia Lavina: 10, 16, 18, 20, 24, 26, 28

Gladys Myrle: 11, 17-20, 25-28

Grace E.: 7, 13, 15, 18, 21, 23, 26

Grace Elliott: 8, 14, 22

Hannah: 3, 13, 21

Henrietta Mahilia: 9, 14, 16, 22, 24

Hugh Victor: 4, 15, 23

Ida Evaline: 6, 14, 16, 22, 24

Inez May (Mary): 6, 14-16, 22-24

Isaac Watson: 4, 14, 22

James: 10, 16, 24

Jane: 2, 13, 21

John: 7, 13, 21

Julia Marie: 4, 14, 15, 18, 19, 22, 23, 26, 27

Karen: 11, 19, 27

Kay: 11, 19, 27

Lillie D.: 7, 13, 15, 18, 21, 23, 26

Lois: 11, 19, 27

Lucille Josephine (Unk): 10, 18, 26

Lucy: 2, 13, 21

Mabel: 5, 14, 22

Mabel King: 5, 17, 25

Mahala: 3, 13, 21

Mahala (Unk): 2, 13, 21

Mahalia (Aliee): 5, 13, 21

Margaret: 10, 18, 26

Mark Regan: 11, 19, 27

Mary: 2, 13, 21

Matthew Regan: 11, 19, 27

Minno: 10, 18, 26

Orpha Lenora: 4, 14, 15, 22, 23

Ralph Silva: 10, 14, 22

Rebecca Ingle: 10, 14, 22

Richard Earl: 11, 17, 25

Richard George: 4, 13-28

Richard George II: 10, 14, 16, 18, 20, 22, 24, 26, 28

Richard George III: 10, 16, 18, 20, 24, 26, 28

Richard George IV: 10, 18, 20, 26, 28

Richard George V: 10, 20, 28

Rosa Ann: 4, 14, 22

Sarah Ann: 3, 13, 21

Sarah Ann: 4, 14, 22

Steven Earl: 11, 19, 27

Susan: 2, 13, 21

Thomas: 2, 13, 21

Thomas Andrew: 5, 13-15, 17-19, 21-23, 25-27

Thomas Elliott: 5, 13, 14, 17, 21, 22, 25

2nd Thomas Elliott: 5, 14, 17, 22, 25

3rd Thomas Elliott: 5, 17, 25

Toni-Diane: 11, 19, 27

Viola (Aspelund): 12, 17, 19, 25, 27

William: 2, 13-28

William: 2, 13, 15-21, 23-28

William A.: 7, 13, 21

Winona "Nona" Alice: 10, 14, 22

Davis -

Harold: 4, 15, 23
 Harry R.: 4, 15, 23
Elliott -
 Sarah Ann: 5, 13, 21
Essex -
 Ann Maria: 2, 13, 21
Galt -
 Unnamed: 7, 17, 18, 25, 26
 Thomas: 7, 18, 26
Garner -
 Delbert: 6, 16, 24
 Jesse: 6, 16, 24
 Marie: 6, 16, 24
 Melvin: 6, 16, 24
Grider -
 Beatrice: 7, 13, 21
Hahn -
 Charles: 8, 17, 25
Hammer -
 Joseph A.: 6, 15, 23
Hiatt -
 Freida Alma: 11, 17, 25
Hicks -
 Bert: 5, 13, 21
Hietala -
 Mr.: 10, 20, 28
 Vicki: 10, 20, 28
Higgins -
 Ralph H.: 6, 16, 24
Holland -
 Ada Rose: 5, 14, 22
Jolma -
 Japhet: 10, 18, 26
King -
 Sarah Barton: 5, 17, 25
Kirby -
 Barabra: 4, 20, 28
 George: 4, 20, 28
 Harold: 4, 19, 27
 Sally: 4, 20, 28
Kraemer -
 Laura Victoria: 10
 Michele Caroline: 10
 Mr.: 10, 20, 28
 Sherry LaVelle: 10
Lee -
 Elsie: 7, 14, 17, 18, 22, 25, 26
 Ralph K.: 7, 14, 22
Leroy -
 Ida Adaline: 17, 25
Lewis -
 George: 5, 13, 21
Lingenfelter -
 Electa Louisa: 16, 24
Maddux -
 Gene Gerald: 10, 20, 28
 Morgan Ashleigh: 10
Maggs -
 George: 14, 22
 Georgia Ann: 4, 14, 22
Maki -
 Johannes: 10, 18, 26

Makinster -
 Mr.: 11, 19, 27
McEwen -
 Edwin: 5, 14, 22
Middleton -
 Helen Lucille: 20, 28
Morris -
 Mr.: 10, 16, 24
Morrison -
 Catherine: 15, 23
Ojala -
 Anna Marjatta: 20, 28
Pahkala -
 Eira Mirjami: 11, 20, 28
 Ernst Olavi: 20, 28
Platts -
 Jesse: 6, 15, 16, 23, 24
 Lorraine: 6, 16, 24
Prettyman -
 Cindy: 10, 20, 28
Pyle -
 William Danny (Davey): 11, 19, 27
Shafer -
 Ethel: 10, 16, 24
Sibley -
 William: 3, 13, 21
Siedhoff -
 Rose Charlotte: 8, 17, 25
Simmons -
 Sarah Ann: 14, 22
Simpson -
 Fearmon Lambert: 20, 28
 Glorene Ruth: 11, 20, 28
Smith -
 Martha May: 6, 15, 23
Sprague -
 Edmund Alexander: 5, 14, 22
 Gertude: 5, 14, 17, 22, 25
 Grace: 5, 14, 22
 Harriet: 5, 14, 17, 22, 25
 Mildred Mae: 5, 14, 17, 19, 22, 25, 27
 Robert: 5, 14, 22
 Thomas: 5, 14, 22
Staines -
 Edna Jane: 19, 27
Stevens -
 Carolyn Glorene Michelle: 11, 20, 28
 Christopher Lambert: 11, 20, 28
 Dennis Arnold: 11, 19, 20, 27, 28
 Erin Marja: 11, 20, 28
 Henrietta Joan: 9, 16, 24
 Johan Philip: 9, 16, 24
 John A: 9, 16, 24
 Laura Anne: 11, 20, 28
 Mark Winfield: 11, 19, 20, 27, 28
 Michael Winfield: 11, 20, 28
 Millard Edward: 11, 19, 27
 Winfield Scott: 19, 27
Stokes -
 John: 6, 16, 24
Sutherland -
 Catherine Eleen: 4, 15, 18, 19, 23, 26, 27
 Donald: 15, 23
 George Donald: 4, 15, 23

George Meggs: 4, 15, 23
Georgia (Ann) Violet: 4, 15, 23
Thomas -
Alice Harrison: 7, 15, 18, 23, 26
John Oglesby: 7, 15, 23
John Oglesby: 7, 15, 23
Toth -
Louis: 5, 17, 25
Tronce -
William: 3, 13, 21
Van Dalen -
Frank: 10, 20, 28
Waller -
George: 2, 13, 21
Welch -
Albert: 5, 17, 25
Albert: 5, 17, 25
Carolyn: 5, 19, 27
Charles: 5, 17, 25
Charles: 5, 17, 19, 25, 27
Wenzel -
Barbara Lee: 11, 19, 27
Wheeler -
Unnamed: 7, 15, 23
Grace: 7, 15, 18, 23, 26
Katherine: 7, 15, 23
White -
Alfred: 12, 19, 27
Deborah: 12, 19, 27
Neil: 12, 19, 27
Tommy: 12, 19, 27
Wrenn -
Edmund: 2, 13, 21
Zug -
Frances Ann: 6, 16, 24
John: 6, 16, 24