

Middleton Family Genealogy

by

Glorene Stevens

Table of Contents

Descendant Tree of William Middleton	2
Genealogy Report of William Middleton	11
Genealogy Report of William Middleton (with Notes)	17
Index	36

Descendants of William Middleton

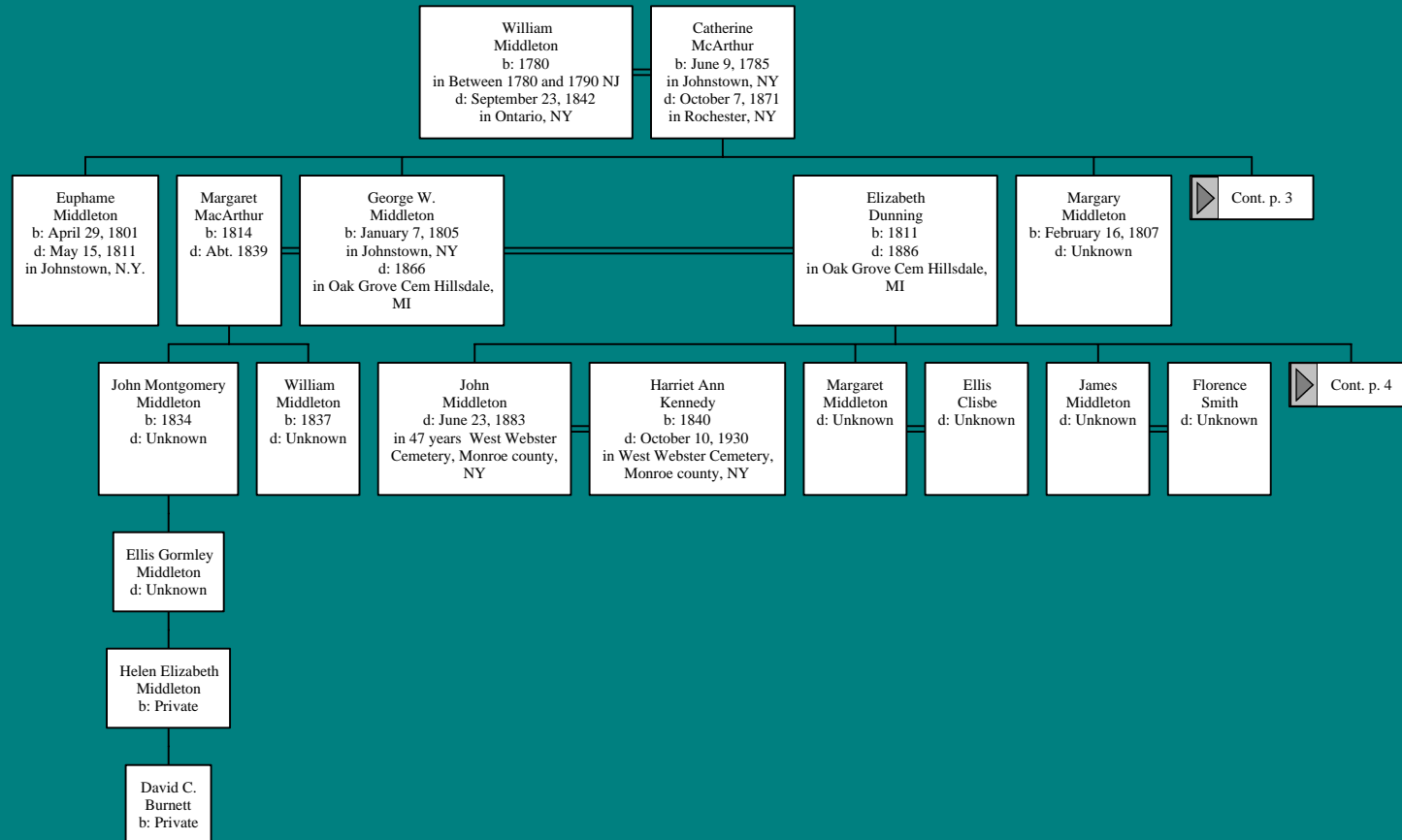

Descendants of William Middleton

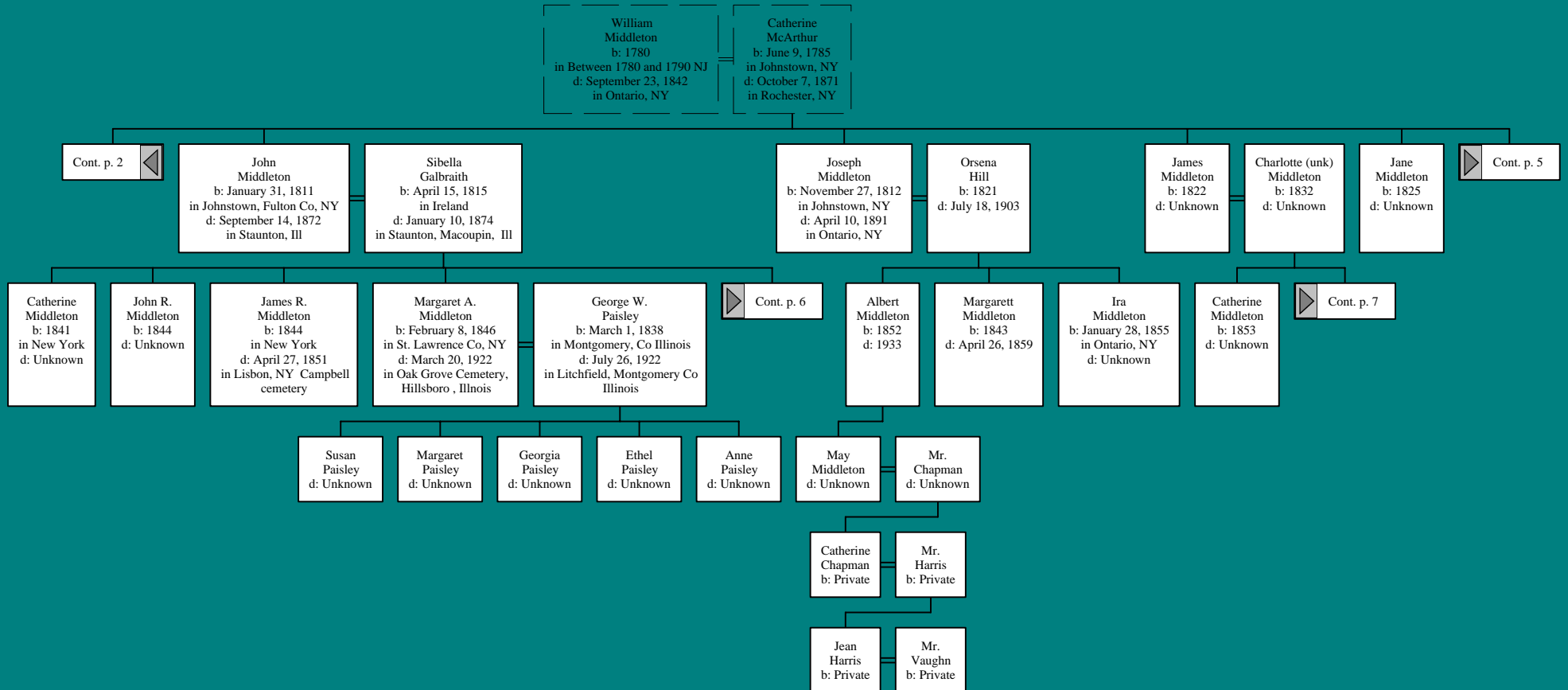

Descendants of William Middleton

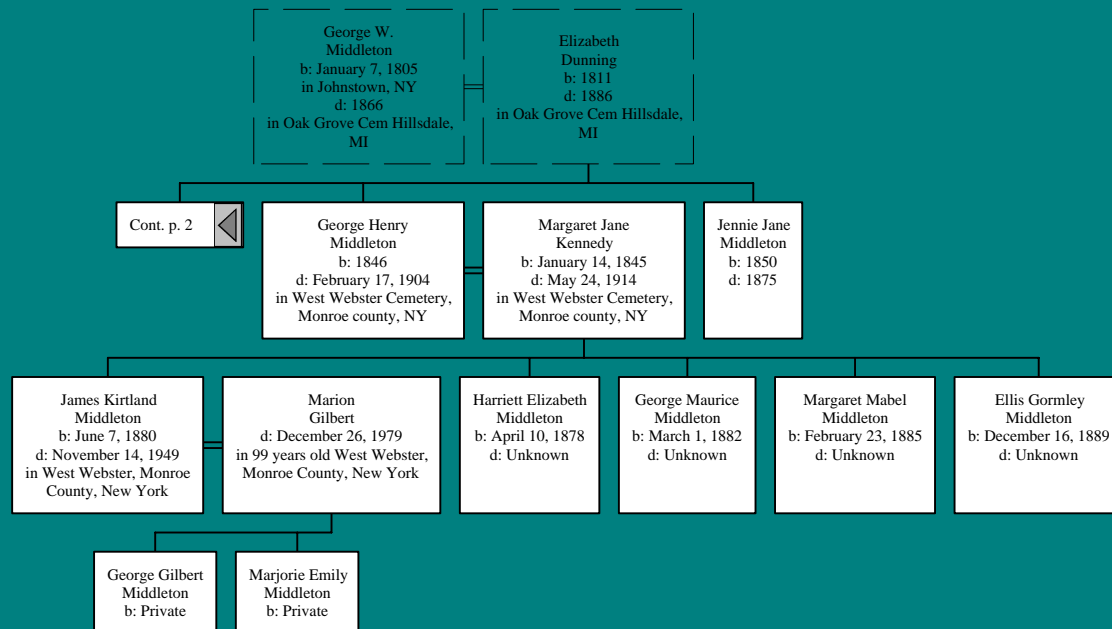

Descendants of William Middleton

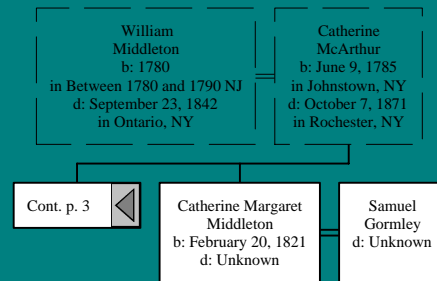

Descendants of William Middleton

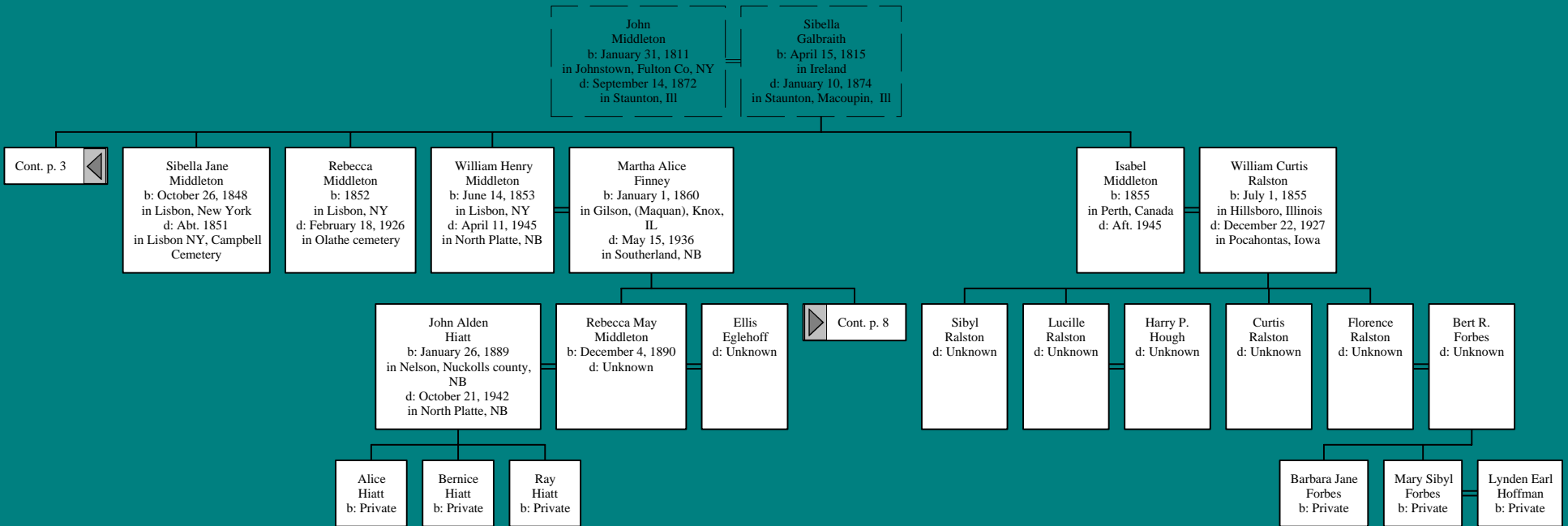

Descendants of William Middleton

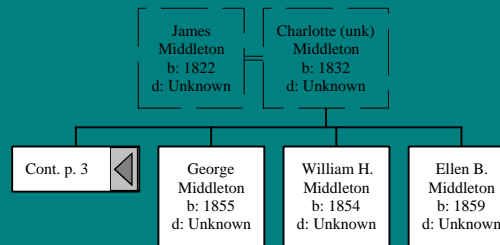

Descendants of William Middleton

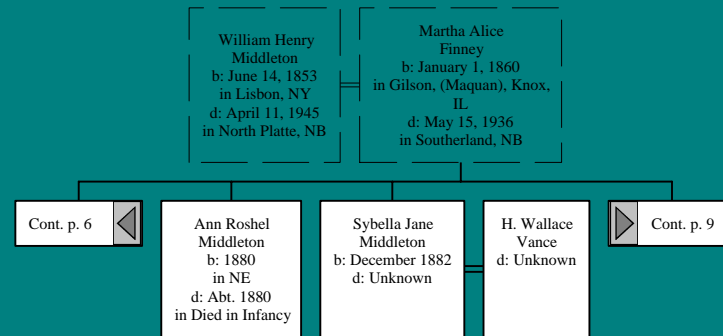

Descendants of William Middleton

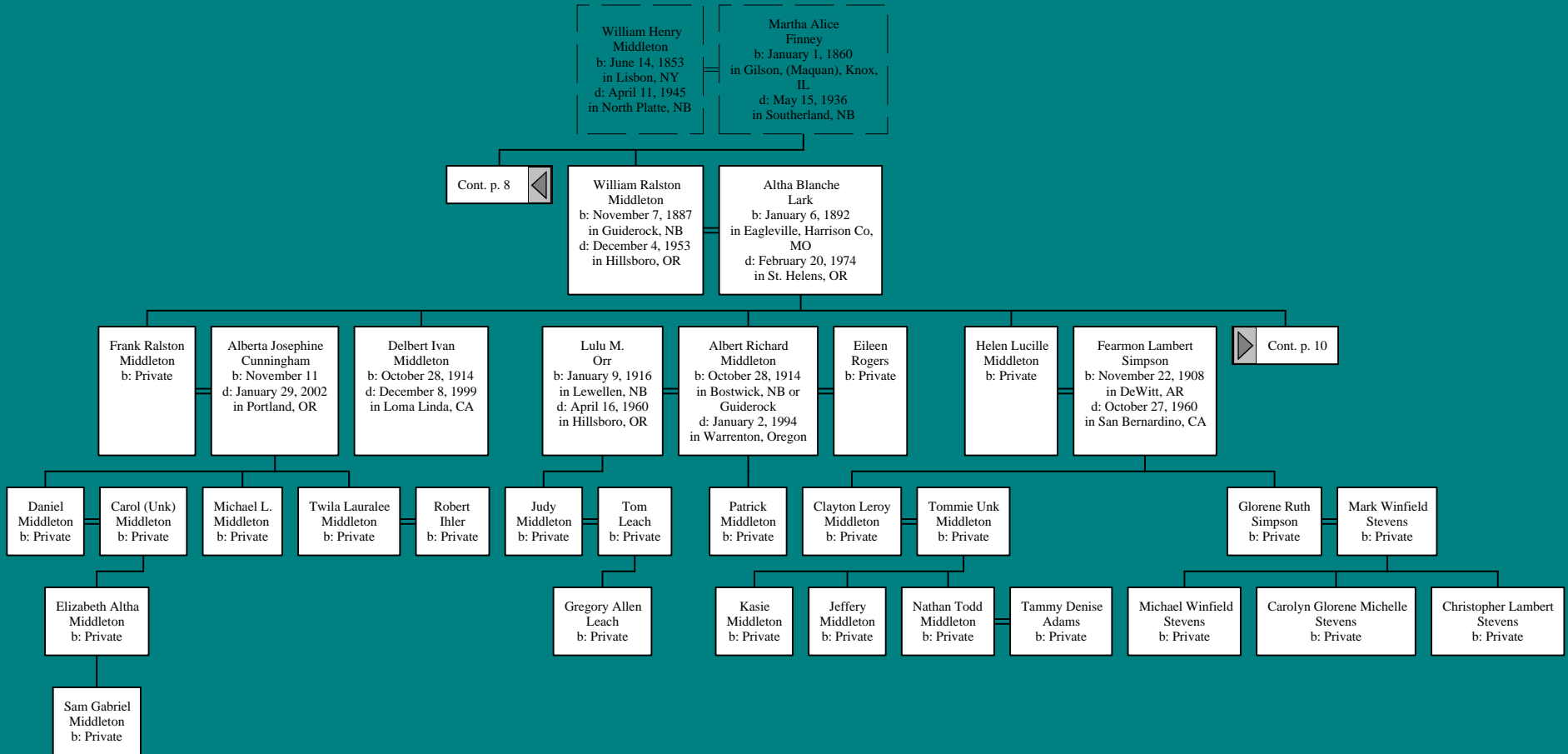

Descendants of William Middleton

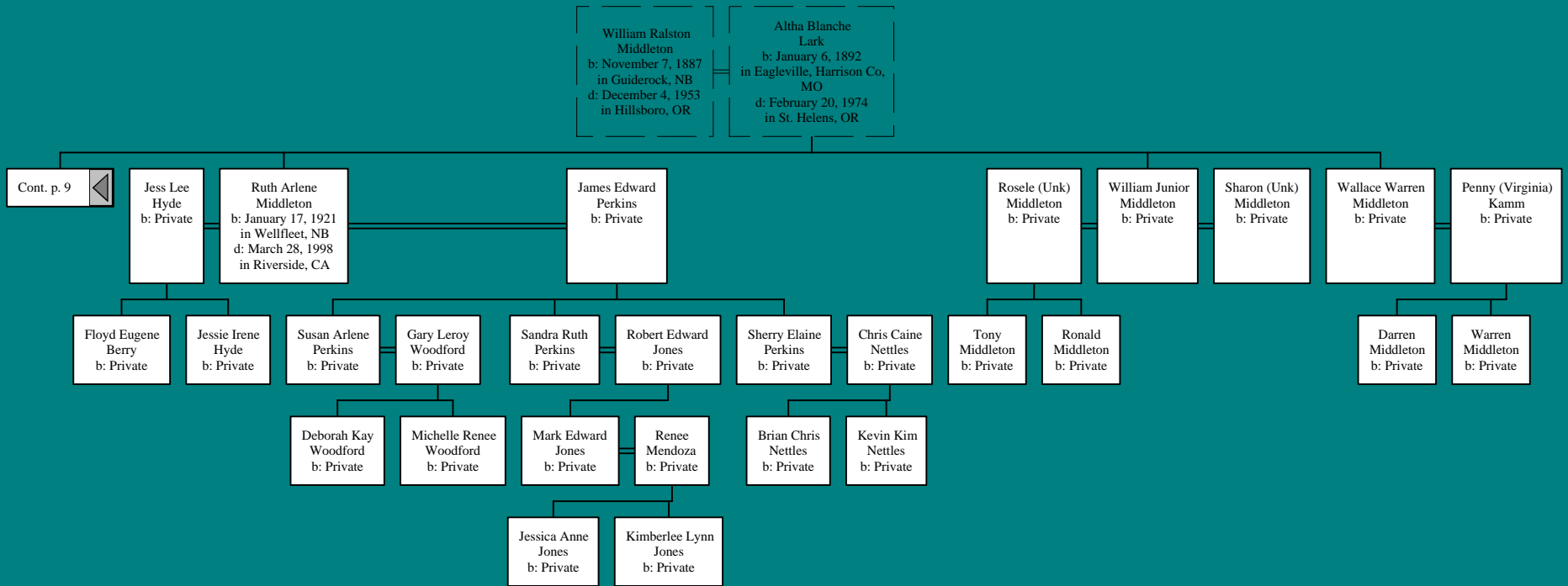

Descendants of William Middleton

Generation No. 1

1. WILLIAM¹ MIDDLETON was born 1780 in Between 1780 and 1790 NJ, and died September 23, 1842 in Ontario, NY. He married CATHERINE MCARTHUR January 19, 1804 in Presbyterian Church, Johnstown, Fulton CO. NY, daughter of JOHN MCARTHUR and MARGERY MCDIARMID. She was born June 9, 1785 in Johnstown, NY, and died October 7, 1871 in Rochester, NY.

Children of WILLIAM MIDDLETON and CATHERINE MCARTHUR are:

- i. EUPHAME² MIDDLETON, b. April 29, 1801; d. May 15, 1811, Johnstown, N.Y..
2. ii. GEORGE W. MIDDLETON, b. January 7, 1805, Johnstown, NY; d. 1866, Oak Grove Cem Hillsdale, MI.
- iii. MARGARY MIDDLETON, b. February 16, 1807; d. Unknown.
3. iv. JOHN MIDDLETON, b. January 31, 1811, Johnstown, Fulton Co, NY; d. September 14, 1872, Staunton, Ill.
4. v. JOSEPH MIDDLETON, b. November 27, 1812, Johnstown, NY; d. April 10, 1891, Ontario, NY.
5. vi. JAMES MIDDLETON, b. 1822; d. Unknown.
- vii. JANE MIDDLETON, b. 1825; d. Unknown.
- viii. CATHERINE MARGARET MIDDLETON, b. February 20, 1821; d. Unknown; m. SAMUEL GORMLEY, February 1846; d. Unknown.

Generation No. 2

2. GEORGE W.² MIDDLETON (*WILLIAM*¹) was born January 7, 1805 in Johnstown, NY, and died 1866 in Oak Grove Cem Hillsdale, MI. He married (1) MARGARET MACARTHUR October 1833. She was born 1814, and died Abt. 1839. He married (2) ELIZABETH DUNNING June 23, 1841 in Clarence, Erie County, N.Y.. She was born 1811, and died 1886 in Oak Grove Cem Hillsdale, MI.

Children of GEORGE MIDDLETON and MARGARET MACARTHUR are:

6. i. JOHN MONTGOMERY³ MIDDLETON, b. 1834; d. Unknown.
- ii. WILLIAM MIDDLETON, b. 1837; d. Unknown.

Children of GEORGE MIDDLETON and ELIZABETH DUNNING are:

- iii. JOHN³ MIDDLETON, d. June 23, 1883, 47 years West Webster Cemetery, Monroe county, NY; m. HARRIET ANN KENNEDY; b. 1840; d. October 10, 1930, West Webster Cemetery, Monroe county, NY.
- iv. MARGARET MIDDLETON, d. Unknown; m. ELLIS CLISBE; d. Unknown.
- v. JAMES MIDDLETON, d. Unknown; m. FLORENCE SMITH; d. Unknown.
7. vi. GEORGE HENRY MIDDLETON, b. 1846; d. February 17, 1904, West Webster Cemetery, Monroe county, NY.
- vii. JENNIE JANE MIDDLETON, b. 1850; d. 1875.

3. JOHN² MIDDLETON (*WILLIAM*¹) was born January 31, 1811 in Johnstown, Fulton Co, NY, and died September 14, 1872 in Staunton, Ill. He married SIBELLA GALBRAITH September 29, 1839, daughter of JAMES GALBRAITH and MARGARET MCCLURE. She was born April 15, 1815 in Ireland, and died January 10, 1874 in Staunton, Macoupin, Ill.

Children of JOHN MIDDLETON and SIBELLA GALBRAITH are:

- i. CATHERINE³ MIDDLETON, b. 1841, New York; d. Unknown.
- ii. JOHN R. MIDDLETON, b. 1844; d. Unknown.
- iii. JAMES R. MIDDLETON, b. 1844, New York; d. April 27, 1851, Lisbon, NY Campbell cemetery.
8. iv. MARGARET A. MIDDLETON, b. February 8, 1846, St. Lawrence Co, NY; d. March 20, 1922, Oak Grove Cemetery, Hillsboro , Illinois.
- v. SIBELLA JANE MIDDLETON, b. October 26, 1848, Lisbon, New York; d. Abt. 1851, Lisbon NY, Campbell Cemetery.
- vi. REBECCA MIDDLETON, b. 1852, Lisbon, NY; d. February 18, 1926, Olathe cemetery.
9. vii. WILLIAM HENRY MIDDLETON, b. June 14, 1853, Lisbon, NY; d. April 11, 1945, North Platte, NB.

Middleton Family

10. viii. ISABEL MIDDLETON, b. 1855, Perth, Canada; d. Aft. 1945.

4. JOSEPH² MIDDLETON (*WILLIAM*¹) was born November 27, 1812 in Johnstown, NY, and died April 10, 1891 in Ontario, NY. He married ORSENA HILL, daughter of IRA HILL and FANNIE GILBERT. She was born 1821, and died July 18, 1903.

Children of JOSEPH MIDDLETON and ORSENA HILL are:

11. i. ALBERT³ MIDDLETON, b. 1852; d. 1933.
- ii. MARGARETT MIDDLETON, b. 1843; d. April 26, 1859.
- iii. IRA MIDDLETON, b. January 28, 1855, Ontario, NY; d. Unknown.

5. JAMES² MIDDLETON (*WILLIAM*¹) was born 1822, and died Unknown. He married CHARLOTTE (UNK) MIDDLETON. She was born 1832, and died Unknown.

Children of JAMES MIDDLETON and CHARLOTTE MIDDLETON are:

- i. CATHERINE³ MIDDLETON, b. 1853; d. Unknown.
- ii. GEORGE MIDDLETON, b. 1855; d. Unknown.
- iii. WILLIAM H. MIDDLETON, b. 1854; d. Unknown.
- iv. ELLEN B. MIDDLETON, b. 1859; d. Unknown.

Generation No. 3

6. JOHN MONTGOMERY³ MIDDLETON (*GEORGE W.*², *WILLIAM*¹) was born 1834, and died Unknown.

Child of JOHN MONTGOMERY MIDDLETON is:

12. i. ELLIS GORMLEY⁴ MIDDLETON, d. Unknown.

7. GEORGE HENRY³ MIDDLETON (*GEORGE W.*², *WILLIAM*¹) was born 1846, and died February 17, 1904 in West Webster Cemetery, Monroe county, NY. He married MARGARET JANE KENNEDY. She was born January 14, 1845, and died May 24, 1914 in West Webster Cemetery, Monroe county, NY.

Children of GEORGE MIDDLETON and MARGARET KENNEDY are:

13. i. JAMES KIRTLAND⁴ MIDDLETON, b. June 7, 1880; d. November 14, 1949, West Webster, Monroe County, New York.
- ii. HARRIETT ELIZABETH MIDDLETON, b. April 10, 1878; d. Unknown.
- iii. GEORGE MAURICE MIDDLETON, b. March 1, 1882; d. Unknown.
- iv. MARGARET MABEL MIDDLETON, b. February 23, 1885; d. Unknown.
- v. ELLIS GORMLEY MIDDLETON, b. December 16, 1889; d. Unknown.

8. MARGARET A.³ MIDDLETON (*JOHN*², *WILLIAM*¹) was born February 8, 1846 in St. Lawrence Co, NY, and died March 20, 1922 in Oak Grove Cemetery, Hillsboro, Illinois. She married GEORGE W. PAISLEY June 5, 1872 in Montgomery, Co Illinois, son of JOSEPH PAISLEY and MARTHA ALLAN. He was born March 1, 1838 in Montgomery, Co Illinois, and died July 26, 1922 in Litchfield, Montgomery Co Illinois.

Children of MARGARET MIDDLETON and GEORGE PAISLEY are:

- i. SUSAN⁴ PAISLEY, d. Unknown.
- ii. MARGARET PAISLEY, d. Unknown.
- iii. GEORGIA PAISLEY, d. Unknown.
- iv. ETHEL PAISLEY, d. Unknown.
- v. ANNE PAISLEY, d. Unknown.

9. WILLIAM HENRY³ MIDDLETON (*JOHN*², *WILLIAM*¹) was born June 14, 1853 in Lisbon, NY, and died April 11, 1945 in North Platte, NB. He married MARTHA ALICE FINNEY April 24, 1879, daughter of THOMAS FINNEY and RACHEL VANFOSSEN. She was born January 1, 1860 in Gilson, (Maquan), Knox, IL, and died May 15, 1936 in

Middleton Family

Southerland, NB.

Children of WILLIAM MIDDLETON and MARTHA FINNEY are:

14. i. REBECCA MAY⁴ MIDDLETON, b. December 4, 1890; d. Unknown.
ii. ANN ROSHEL MIDDLETON, b. 1880, NE; d. Abt. 1880, Died in Infancy.
iii. SYBELLA JANE MIDDLETON, b. December 1882; d. Unknown; m. H. WALLACE VANCE, December 24, 1906, Nuckols county, NE; d. Unknown.
15. iv. WILLIAM RALSTON MIDDLETON, b. November 7, 1887, Guiderock, NB; d. December 4, 1953, Hillsboro, OR.

10. ISABEL³ MIDDLETON (*JOHN*², *WILLIAM*¹) was born 1855 in Perth, Canada, and died Aft. 1945. She married WILLIAM CURTIS RALSTON June 22, 1887 in Hillsboro, Illinois. He was born July 1, 1855 in Hillsboro, Illinois, and died December 22, 1927 in Pocahontas, Iowa.

Children of ISABEL MIDDLETON and WILLIAM RALSTON are:

- i. SIBYL⁴ RALSTON, d. Unknown.
- ii. LUCILLE RALSTON, d. Unknown; m. HARRY P. HOUGH; d. Unknown.
- iii. CURTIS RALSTON, d. Unknown.
16. iv. FLORENCE RALSTON, d. Unknown.

11. ALBERT³ MIDDLETON (*JOSEPH*², *WILLIAM*¹) was born 1852, and died 1933.

Child of ALBERT MIDDLETON is:

17. i. MAY⁴ MIDDLETON, d. Unknown.

Generation No. 4

12. ELLIS GORMLEY⁴ MIDDLETON (*JOHN MONTGOMERY*³, *GEORGE W.*², *WILLIAM*¹) died Unknown.

Child of ELLIS GORMLEY MIDDLETON is:

18. i. HELEN ELIZABETH⁵ MIDDLETON, b. Private.

13. JAMES KIRTLAND⁴ MIDDLETON (*GEORGE HENRY*³, *GEORGE W.*², *WILLIAM*¹) was born June 7, 1880, and died November 14, 1949 in West Webster, Monroe County, New York. He married MARION GILBERT April 12, 1911. She died December 26, 1979 in 99 years old West Webster, Monroe County, New York.

Children of JAMES MIDDLETON and MARION GILBERT are:

- i. GEORGE GILBERT⁵ MIDDLETON, b. Private.
- ii. MARJORIE EMILY MIDDLETON, b. Private.

14. REBECCA MAY⁴ MIDDLETON (*WILLIAM HENRY*³, *JOHN*², *WILLIAM*¹) was born December 4, 1890, and died Unknown. She married (1) JOHN ALDEN HIATT, son of WILLIAM HIATT and LUELLA JAY. He was born January 26, 1889 in Nelson, Nuckolls county, NB, and died October 21, 1942 in North Platte, NB. She married (2) ELLIS EGLEHOFF. He died Unknown.

Children of REBECCA MIDDLETON and JOHN HIATT are:

- i. ALICE⁵ HIATT, b. Private.
- ii. BERNICE HIATT, b. Private.
- iii. RAY HIATT, b. Private.

15. WILLIAM RALSTON⁴ MIDDLETON (*WILLIAM HENRY*³, *JOHN*², *WILLIAM*¹) was born November 7, 1887 in Guiderock, NB, and died December 4, 1953 in Hillsboro, OR. He married ALTHA BLANCHE LARK September 28, 1910 in Guiderock, NB, daughter of CHRISTIAN LARK and CELIA WISE. She was born January 6, 1892 in Eagleville, Harrison Co, MO, and died February 20, 1974 in St. Helens, OR.

Middleton Family

Children of WILLIAM MIDDLETON and ALTHA LARK are:

19. i. FRANK RALSTON⁵ MIDDLETON, b. Private.
- ii. DELBERT IVAN MIDDLETON, b. October 28, 1914; d. December 8, 1999, Loma Linda, CA.
20. iii. ALBERT RICHARD MIDDLETON, b. October 28, 1914, Bostwick, NB or Guiderock; d. January 2, 1994, Warrenton, Oregon.
21. iv. HELEN LUCILLE MIDDLETON, b. Private.
22. v. RUTH ARLENE MIDDLETON, b. January 17, 1921, Wellfleet, NB; d. March 28, 1998, Riverside, CA.
23. vi. WILLIAM JUNIOR MIDDLETON, b. Private.
24. vii. WALLACE WARREN MIDDLETON, b. Private.

16. FLORENCE⁴ RALSTON (*ISABEL³ MIDDLETON, JOHN², WILLIAM¹*) died Unknown. She married BERT R. FORBES. He died Unknown.

Children of FLORENCE RALSTON and BERT FORBES are:

- i. BARBARA JANE⁵ FORBES, b. Private.
- ii. MARY SIBYL FORBES, b. Private; m. LYNDEN EARL HOFFMAN, Private; b. Private.

17. MAY⁴ MIDDLETON (*ALBERT³, JOSEPH², WILLIAM¹*) died Unknown. She married MR. CHAPMAN. He died Unknown.

Child of MAY MIDDLETON and MR. CHAPMAN is:

25. i. CATHERINE⁵ CHAPMAN, b. Private.

Generation No. 5

18. HELEN ELIZABETH⁵ MIDDLETON (*ELLIS GORMLEY⁴, JOHN MONTGOMERY³, GEORGE W.², WILLIAM¹*) was born Private.

Child of HELEN ELIZABETH MIDDLETON is:

- i. DAVID C.⁶ BURNETT, b. Private.

19. FRANK RALSTON⁵ MIDDLETON (*WILLIAM RALSTON⁴, WILLIAM HENRY³, JOHN², WILLIAM¹*) was born Private. He married ALBERTA JOSEPHINE CUNNINGHAM Private. She was born November 11, and died January 29, 2002 in Portland, OR.

Children of FRANK MIDDLETON and ALBERTA CUNNINGHAM are:

26. i. DANIEL⁶ MIDDLETON, b. Private.
- ii. MICHAEL L. MIDDLETON, b. Private.
- iii. TWILA LAURALEE MIDDLETON, b. Private; m. ROBERT IHLER, Private; b. Private.

20. ALBERT RICHARD⁵ MIDDLETON (*WILLIAM RALSTON⁴, WILLIAM HENRY³, JOHN², WILLIAM¹*) was born October 28, 1914 in Bostwick, NB or Guiderock, and died January 2, 1994 in Warrenton, Oregon. He married (2) LULU M. ORR September 2, 1937 in NB, daughter of AMBROSE ORR and MAE MARSHALL. She was born January 9, 1916 in Lewellen, NB, and died April 16, 1960 in Hillsboro, OR. He married (3) EILEEN ROGERS Private. She was born Private.

Child of ALBERT RICHARD MIDDLETON is:

- i. PATRICK⁶ MIDDLETON, b. Private.

Child of ALBERT MIDDLETON and LULU ORR is:

27. ii. JUDY⁶ MIDDLETON, b. Private.

Middleton Family

21. HELEN LUCILLE⁵ MIDDLETON (*WILLIAM RALSTON⁴, WILLIAM HENRY³, JOHN², WILLIAM¹*) was born Private. She married FEARMON LAMBERT SIMPSON Private, son of ALBERT SIMPSON and EFFIE HAYES. He was born November 22, 1908 in DeWitt, AR, and died October 27, 1960 in San Bernardino, CA.

Children of HELEN MIDDLETON and FEARMON SIMPSON are:

- 28. i. CLAYTON LEROY⁶ MIDDLETON, b. Private.
- 29. ii. GLORENE RUTH SIMPSON, b. Private.

22. RUTH ARLENE⁵ MIDDLETON (*WILLIAM RALSTON⁴, WILLIAM HENRY³, JOHN², WILLIAM¹*) was born January 17, 1921 in Wellfleet, NB, and died March 28, 1998 in Riverside, CA. She married (1) JESS LEE HYDE Private. He was born Private. She married (2) JAMES EDWARD PERKINS Private. He was born Private.

Children of RUTH MIDDLETON and JESS HYDE are:

- i. FLOYD EUGENE⁶ BERRY, b. Private.
- ii. JESSIE IRENE HYDE, b. Private.

Children of RUTH MIDDLETON and JAMES PERKINS are:

- 30. iii. SUSAN ARLENE⁶ PERKINS, b. Private.
- 31. iv. SANDRA RUTH PERKINS, b. Private.
- 32. v. SHERRY ELAINE PERKINS, b. Private.

23. WILLIAM JUNIOR⁵ MIDDLETON (*WILLIAM RALSTON⁴, WILLIAM HENRY³, JOHN², WILLIAM¹*) was born Private. He married (1) ROSELE (UNK) MIDDLETON Private. She was born Private. He married (2) SHARON (UNK) MIDDLETON Private. She was born Private.

Children of WILLIAM MIDDLETON and ROSELE MIDDLETON are:

- i. TONY⁶ MIDDLETON, b. Private.
- ii. RONALD MIDDLETON, b. Private.

24. WALLACE WARREN⁵ MIDDLETON (*WILLIAM RALSTON⁴, WILLIAM HENRY³, JOHN², WILLIAM¹*) was born Private. He married PENNY (VIRGINIA) KAMM Private. She was born Private.

Children of WALLACE MIDDLETON and PENNY KAMM are:

- i. DARREN⁶ MIDDLETON, b. Private.
- ii. WARREN MIDDLETON, b. Private.

25. CATHERINE⁵ CHAPMAN (*MAY⁴ MIDDLETON, ALBERT³, JOSEPH², WILLIAM¹*) was born Private. She married MR. HARRIS Private. He was born Private.

Child of CATHERINE CHAPMAN and MR. HARRIS is:

- i. JEAN⁶ HARRIS, b. Private; m. MR. VAUGHN, Private; b. Private.

Generation No. 6

26. DANIEL⁶ MIDDLETON (*FRANK RALSTON⁵, WILLIAM RALSTON⁴, WILLIAM HENRY³, JOHN², WILLIAM¹*) was born Private. He married CAROL (UNK) MIDDLETON Private. She was born Private.

Child of DANIEL MIDDLETON and CAROL MIDDLETON is:

- i. ELIZABETH ALTHA⁷ MIDDLETON, b. Private; m. Private.

27. JUDY⁶ MIDDLETON (*ALBERT RICHARD⁵, WILLIAM RALSTON⁴, WILLIAM HENRY³, JOHN², WILLIAM¹*) was born Private. She married TOM LEACH Private. He was born Private.

Middleton Family

Child of JUDY MIDDLETON and TOM LEACH is:

- i. GREGORY ALLEN⁷ LEACH, b. Private.

28. CLAYTON LEROY⁶ MIDDLETON (*HELEN LUCILLE⁵, WILLIAM RALSTON⁴, WILLIAM HENRY³, JOHN², WILLIAM¹*) was born Private. He married TOMMIE UNK MIDDLETON Private. She was born Private.

Children of CLAYTON MIDDLETON and TOMMIE MIDDLETON are:

- i. KASIE⁷ MIDDLETON, b. Private.
- ii. JEFFERY MIDDLETON, b. Private.
- iii. NATHAN TODD MIDDLETON, b. Private; m. TAMMY DENISE ADAMS, Private; b. Private.

29. GLORENE RUTH⁶ SIMPSON (*HELEN LUCILLE⁵ MIDDLETON, WILLIAM RALSTON⁴, WILLIAM HENRY³, JOHN², WILLIAM¹*) was born Private. She married MARK WINFIELD STEVENS Private, son of MILLARD STEVENS and GLADYS DAVEY. He was born Private.

Children of GLORENE SIMPSON and MARK STEVENS are:

- i. MICHAEL WINFIELD⁷ STEVENS, b. Private.
- ii. CAROLYN GLORENE MICHELLE STEVENS, b. Private.
- iii. CHRISTOPHER LAMBERT STEVENS, b. Private.

30. SUSAN ARLENE⁶ PERKINS (*RUTH ARLENE⁵ MIDDLETON, WILLIAM RALSTON⁴, WILLIAM HENRY³, JOHN², WILLIAM¹*) was born Private. She married GARY LEROY WOODFORD Private. He was born Private.

Children of SUSAN PERKINS and GARY WOODFORD are:

- i. DEBORAH KAY⁷ WOODFORD, b. Private.
- ii. MICHELLE RENEE WOODFORD, b. Private.

31. SANDRA RUTH⁶ PERKINS (*RUTH ARLENE⁵ MIDDLETON, WILLIAM RALSTON⁴, WILLIAM HENRY³, JOHN², WILLIAM¹*) was born Private. She married ROBERT EDWARD JONES Private. He was born Private.

Child of SANDRA PERKINS and ROBERT JONES is:

- i. MARK EDWARD⁷ JONES, b. Private; m. RENEE MENDOZA, Private; b. Private.

32. SHERRY ELAINE⁶ PERKINS (*RUTH ARLENE⁵ MIDDLETON, WILLIAM RALSTON⁴, WILLIAM HENRY³, JOHN², WILLIAM¹*) was born Private. She married CHRIS CAINE NETTLES Private. He was born Private.

Children of SHERRY PERKINS and CHRIS NETTLES are:

- i. BRIAN CHRIS⁷ NETTLES, b. Private.
- ii. KEVIN KIM NETTLES, b. Private.

Decendants of William Middleton (with notes)

Generation No. 1

1. WILLIAM¹ MIDDLETON was born 1780 in Between 1780 and 1790 NJ, and died September 23, 1842 in Ontario, NY. He married CATHERINE MCARTHUR January 19, 1804 in Presbyterian Church, Johnstown, Fulton CO. NY, daughter of JOHN MCARTHUR and MARGERY MCDIARMID. She was born June 9, 1785 in Johnstown, NY, and died October 7, 1871 in Rochester, NY.

Notes for WILLIAM MIDDLETON:

From the History Of Fulton County(NY) published 1892 at the Salt lake library this information---William Middleton was the Town Clerk in 1811 of Johnstown.

Living next to a Daniel McArthur in a census

Wm Middleton 10011001001 ? Census

Wm Middleton 10110211000 1810 census page 17 Montgomery Co NY

In 1790 there is no William Middleton in NY. There is a Hugh but not in Montogemery.

1800

There is a William Middleton in Montomery(later Fulton) County on page 61 reel 4 living in same county is John McArthur page 13 and page 58. Also a Daniel McArthur page 61 and Archibald McA. page 88.

1810

William Middleton in Montgomery County page 17 10110 21100

1820

William Middleton in:

Wash. CountyPg 139Hartford township

Ont County 146 Ontario township (Ontario county divided in 1823 into Wayne)

Genesse CO 128 Gates

1830

William Middleton in:

Warr. County

Wash County

Wayne Countypg 60Ontario Twn

Jeff. County 125 Rutland

1840

Wayne Co201 Ontario

William Middleton Males 0000300100000 Females 0011000100000

1850

No William in Wayne

Joseph Middleton Wayne 108 Ontario

1860

I found a Jane and Catherine in the 1860 New York state, Monroe county, Rochester, 6th ward. I do not know if she is my Catherine but she is the same age and I can not find her any where else .

Middleton Family

1840 New York State Census for Middleton's

First name County Page Township

George Wayne 158 Arcadia

George Wayne 142 Arcadia

George Erie 386 Newstead

J.W. New 049 NY

John Jeff 024 Le Ray

John New 224 NY

John New 182 NY

John Niag 037 Lewiston

John Alle 247 Portage

John Wayne 093 Sodus

John Monr 198 Wheatlan

John St. Law 154 Lisbon

William New 075 NY

William Jeff 290 Rutland

William Wayne 201 Ontario

Found a letter in the Fonda, Montgomery Co. History center that mentions the William and Joseph moved from "Jamestown" to Wayne Co. in 1812.

JUST INFO

While looking for my Benjamin I sent for N.J. Wills, hope this will help someone else. 1728-9 Feb. 12 Middleton, William, of Evesham Twp. Burlington Co., yeoman; will of. Wife Sara. Children-Timothy, William, Hanna, Elizebeth, Sarah, the last three under age. The wife executrix and after her death before having carried out the provisions of the will brother Thomas Middleton and Thomas Ballinger are given power to act, Witnesses- Johnathon Huestis, William Rogers, Joesph Heritage. Proved March 1729 1728-9 March 5, Inventory made by Richard Hains and William Rogers Virginia vmv46@earthlink.net

1724 April 23 Middleton, Thomas, of Burlington Co., tailor; will of; Wife Mercy. Children-Thomas, Mathew, Hugh, Hanna, Rebeckah, Rachel. Execurtors-the wife and brother John Middleton. Witnesses-John Smith, Wm. Collum, Tho: Scattergood. Proved Aug. 10 1724 1724 July 22 Inv. of estate made by Isacc Pearson & Johnathon Lovett.

Middleton, Thomas, of Springfield Twp., Burlington Co., tailor; will of. Children Thomas, John, Nathan Naomi, & Elizebeth. Execurtors-son Thomas and brother-in-law Nathan Follwell. Witnesses- Nath: Westland, Robert Wheeler, THo: Revell. Proved Dec. 21,

1713-4 Jan. 19 Middleton, Hugh, of Salem Co.; will of. Children-John and Mary, daughter in law (?stepdaughter) Sarah Hurley. Execurtors-Isaac Sharp and Bartholomew Wyat. Witnesses-John Mason, Tho. Lambert, Isaac Pearson Jno. Borradaill, John Reading. Proved Feb. 19 1713-4,

1736, March 26 Middleton John, of Greenwich, Gloucester Co. Yeoman; will of. Wife Garthro, executrix, Sons- John and Jacop. Witnesses- William Howard, Samuel Shivers. 1736 April 29. Citation: To "Gertrude," widow of John Middleton to prove Will of deceased.

1737, Aug. 27, Middleton John, of Deptford Twp. Gloucester Co., Yeoman. Adm'x Grace Middleton, his widow.

1753, Dec.5 Middleton, William, of Deptford Twp, Gloucester Co. Husbandman: will of Son, William, underage, sole Heir, brother-in-law, John Ingle (Engle), Guardian of son and sole Executor of estate. Testator's

Middleton Family

mother still living. Witnesses-Elizebeth Price, Hugh Margin, William Wood, Proved Dec. 19, 1753

1756, Nov. 20 Middleton, Samuel. of Gloucester Co. of Greenwich Twp.; labourer. Bond of Samuel Skill of Philadelphia, boat man, as Adm'r: Gerret Vaneman, of Greenwich Twp. 1756, Nov. 26 Inv. by Thomas Thomson (Thompson) and John Halms (Helms)

1760 Thomas Middleton, of Burlington Co. INT. incl, bills, bonds, book debts and cash 1760, March 7 Bond of his widow, Hester, as Adm'x; William Foster fellowbondsman

1760, June 6, Middleton, Nathan, of Chester, Burlington Co., Yeoman, will of. Wife, Mary. Children-Bulia and Nathan, both under age. Executors-the wife and Samuel Stokes. Witnesses-Robert French, William Thomas, John Cox. Proved June 30, 1760

1743-4, Jan. 6. Middleton, of Upper Freehold, Mommouth Co. Inventory, smith shop, Jan. 20 1742 (?). Meribah Middleton, widow of Jonathon, and Thomas Middleton, brother of Johnathon, affirm that the deceased died intestate, 1743-4 Jan. 17, Bond of Meribah and THomas of Upper Freehold, as administators

1740, July 27, Midleton, Elizebeth, of Burlington Co; will of. Sisters-Jane Richardson and Martha Rogers. Cousins-Mary and elizabeth Midleton, Mary Staples, Ann Brown, Martha Handcock, Susanna, Mary, Phebe, Jane, and Elizebeth Richardson. Executors-brother john Richardson and cousin Henry Brown. Witnesses-Harry Hall, Peter Imlay, Lydia Imlay. Proved 18 day, 9th Mo.(Nov), 1740

1712 July 12 Middleton Martha, of Burlington Co. widow; will of. Children-Thomas, Martha, Mary, Elizebeth, Jane, William. House & lot in Burlington. Executor-son-in-law John Rogers. Witnesses-John Robardes, Mary Lovett, Tho: Revell. Proved July 20 1712

17 MARCH 1740, Middleton, John of Burlington Co. N.J. Children-William, John, Abel, Amos, Jonathan, George, Bridget and Neomy. Grandson, George Middleton, Executors-wife, Ester, and friend James Clark, Proved May 14, 1741

Posted by Merrill Middleton Stuart on June 10, 1999 at 23:21:42:

The Middletons have been in Burlington, NJ since at the 1600's. The first two I can find in my records are Thomas Middleton d. 1704 and his son John b. 1686 d. 1741/42. Does anyone know anything more about Thomas and other children he might have had and any information about the family before they came to america. I can trace my line all the way back to Thomas and now want to go further.

I am descended from Wm. and Mary Kemble. William had his only child with Mary Kemble, another William (1747-1819). He married Betsy Butler in 1767 and had 2 children, John (1779-1839) who I am descended from and another William (1780-1850). William seems to be a very popular name in my ancestry. From what I can see, there is only one generation (my g. grandfather's) that does not have a William in it. My grandfather is a William and I have an uncle and cousin who are Williams.

--my great-grandfather Melbourne believed that we came from Chirk castle in northern Wales. The evidence? The family records there list a John Middleton born around 1650 who then vanishes--no death date, etc. A researcher in Wales told me in 1996 that this "disappearance" often meant emigration, particularly for Quakers. The other evidence? My grandfather remembered someone in the family having a copy of the family crest from the 16th century and it had a wolf in it. The Chirk Middletons are the only one with such a crest. There were Williams and Thomas in that Chirk family; some of you have noted that those names are common in ours too. The Chirk Middleton's got the castle as a gift from Queen Elizabeth after Sir Thomas (1550-1631) helped Sir Walter Raleigh

Middleton Family

defeat the Spanish Armada. The family gave the castle to the National Trust in the 1980's. No one on are side who ever tries to visit it gets in. Have any of you?

Documents Relating to the Colonial History of the State of New Jersey

Marriage Licenses.

The Marriage Ceremony

Females. D

Divorces By the Court of Chancery.

page 120

Driver, Rachel, Gloucester, and William Middleton, Gloucester 1735 July 9

page 231

Kemble, Mary, Northampton, and William Middleton, Burlington 1746 Oct. 9

page 263

Middleton, William, Burlington, and Mary Kimble, Burlington 1746 Oct. 9

page 263

Middleton, William, Gloucester, and Rachel Driver, Gloucester 1735 July 9

page 657

FORSYTH, Joseph, of Chesterfield Township, and Margaret Middleton, of Upper Freehold Township, Monmouth Co., at Chesterfield.

9th 4th mo. 1772

Witnesses—Mercy, Mary, Rebeckah, Mercy and Matthew Forsyth, Amos, Elizabeth, Jr., Amos, Sr., Samuel, Ann, Jacob, Elizabeth, Hannah, Mary and Abel Middleton, William Lawrie, David Kelley and others.

I noticed that your file only included 7 of the children of William Middleton and Catherine MacArthur. There were, in fact, 10 children as follows:

George W. Middleton	b. 7 Jan 1805	d. 1866	
Margery Middleton	b. 17 Feb 1807	d. 14 Sept 1860	Age 53 Yr.
Euphemia Middleton	b. 27 June 1809	d. 15 May 1811	Age 1 Yr. 10 Mos.
John Middleton	b. 31 Jan 1811	d. 14 Sept 1872	Age 61 Yr.
Joseph Middleton	b. 4 Nov 1813		
William Henry Middleton	b. 9 March 1816	d. 25 June 1841	Age 26 Yr.
Montgomery Middleton	b. 29 May 1817	d. 8 Oct. 1819	Age 2 Yr. 4 Mos.
James Middleton	b. 15 Aug 1819	d. 29 April 1901	Age 82 Yr.
Jane Elizabeth Middleton	b. 25 June 1820	d. 25 Jan 1888	Age 68 Yr.
Catherine Margaret Middleton	b. 20 Feb 1826	d. 10 Aug 1852	

First Preb Church of Johnstown Records

page 30 George son of William Middleton and Catherine born Jan 7, 1805 bp 4/14/1805

page 38 Margary dau of William and Catherine Middleton b 2/16/1807 bp 4/16/1805

page 45 Euphame Middleton dau of William and Catherine Middleton b 6/27/1809 bp 8/13/1809

page 54 Joseph son of b 11/27/1812 bp ?~3/1813

page 49 John son ofb 1/31/1811 bp 8/25/1811

page 98 Marriage 1/19/1804

William Middleton to Catharine McArthur

witnesses Peter McKinly and Anne McEwen

a 2 1/2 is also recorded but unknown meaning and a \$ is above it

page 126 10/8/1833 _____Middleton to Margaret McArthur

page 185 Euphume, dau of William and Catherine Middleton died May 5, 18-- age 10years section 4

Middleton Family

Carole Mason Date: January 13, 2002 at 12:37:05

In Reply to: Re: Middleton Family of Burlington, NJ by Glorene Simpson-Stevens of 3184

I have conflicting information to yours regarding the Wm. Middleton family. I believe that my info came from a family Bible:

Wm Middleton, b Mar 25, 1773, d. Sep 25, 1841, age 68 yrs. m. Catherine McArthur, b. Jun 8, 1785, d. Oct 7, 1871, age 86 yrs. Children of above:

George Middleton, b. 1805 (father of Harriet & Mable)

Margery Middleton, b, Feb. 1807

John Middleton, b. Jan 1811 (father of Martha McKay)

Euphemia Middleton, b. Jun 1809, d. May 1811

Joseph Middleton, b. Nov. 1813, d. April 1891

Wm. Henry Middleton, b. Mar 9, 1816, d. Jun 1841

Montgomery Middleton, b. May 29, 1817

James Middleton, b. Aug 1819, d. 1901 (grandfather of Alexa Guild)

(Jane Elizabeth Campbell) think this may be wife of James, not sure - b. Jun 1821, d. 1889

Catherine Margaret Middleton (my gg-grandmother), b. Feb 20, 1821, m. Samuel Gormly Feb 1846, d. Aug 10, 1852.

Would like to hear from you.

Notes for CATHERINE MCARTHUR:

1850 Ontario township, Wayne county, NY

Middleton, James 28 NY

Charlott 18 NY

Jane E. 27 NY

Catharine 64 NY

William Ashley 24 Laborer

1860 Monroe county, Rochester, 6th ward

1870

Children of WILLIAM MIDDLETON and CATHERINE MCARTHUR are:

- i. EUPHAME² MIDDLETON, b. April 29, 1801; d. May 15, 1811, Johnstown, N.Y..

Notes for EUPHAME MIDDLETON:

Can also be spelled Euphemia

2. ii. GEORGE W. MIDDLETON, b. January 7, 1805, Johnstown, NY; d. 1866, Oak Grove Cem Hillsdale, MI.
- iii. MARGARY MIDDLETON, b. February 16, 1807; d. Unknown.
3. iv. JOHN MIDDLETON, b. January 31, 1811, Johnstown, Fulton Co, NY; d. September 14, 1872, Staunton, Ill.
4. v. JOSEPH MIDDLETON, b. November 27, 1812, Johnstown, NY; d. April 10, 1891, Ontario, NY.
5. vi. JAMES MIDDLETON, b. 1822; d. Unknown.
- vii. JANE MIDDLETON, b. 1825; d. Unknown.

Notes for JANE MIDDLETON:

I found a Jane and Catherine in the 1860 New York state, Monroe county, Rochester, 6th ward. I do not know if she is my Catherine but she is the same age and I can not find her any where else .

Middleton Family

1850 Ontario township, Wayne county, NY
Middleton, James 28 NY
Charlott 18 NY
Jane E. 27 NY
Catharine 64 NY
William Ashley 24 Laborer

1870

- viii. CATHERINE MARGARET MIDDLETON, b. February 20, 1821; d. Unknown; m. SAMUEL GORMLEY, February 1846; d. Unknown.

Generation No. 2

2. GEORGE W.² MIDDLETON (*WILLIAM*¹) was born January 7, 1805 in Johnstown, NY, and died 1866 in Oak Grove Cem Hillsdale, MI. He married (1) MARGARET MACARTHUR October 1833. She was born 1814, and died Abt. 1839. He married (2) ELIZABETH DUNNING June 23, 1841 in Clarence, Erie County, N.Y.. She was born 1811, and died 1886 in Oak Grove Cem Hillsdale, MI.

Notes for GEORGE W. MIDDLETON:

Dear Glorene,

Isn't this intriguing?

No, my uncle said we were not related to the SC Middletons, either those of Middleton Place or the signer of the Declaration of Independence. We were all hoping that we were but I don't know about those Southerners who went to New Jersey!

I don't have anything at all of William who married Catherine McArthur. I have wanted to find his brothers if he had any. It's a fond hope of mine to connect our Middletons to a William F. who had a very minor role in Arizona's history. BTW, I live in Tucson with my husband. Born in NY, lived in VT, TX, and CA.

As for George W., I have scads of info. I do not have it in proper form but I'm glad to send it on to you. Just tell me when to stop. You have a wonderfully extensive Tree on the 'Net, don't you? I haven't seen it all yet but I will.

William and Catherine's son, George W. Middleton, b. 1805, d. 1866, was married twice. First was to Margaret MacArthur, age 19, his cousin (no surprise) in Oct. 1833. They had two sons, John Montgomery and William. (Nothing more on these two or Margaret.)

George W.'s second wife was Elizabeth Dunning (1811-1886). At some point, they moved from Clarence, NY to Jonesville, MI. They are buried in Oak Grove Cemetery in Hillsdale, MI

Their children are:

John - married Harriet Ann Kennedy

George Henry (1846-1904)- married Margaret Jane Kennedy (b. 1/14/1845-5/24/1914) (yes, Harriet Ann's sister)

Margaret - married Ellis Clisbe

Middleton Family

Jennie (Jane) unmarried (1850-1875)

James - married Florence Smith

I doubt if you want any more but let me know. I have John and Harriet Ann's descendants and George Henry's which is my branch. One of his sons was my father.

I guess you trace back to John (1811-1872), George W.'s brother so I'd imagine your great, great grandfather and my great grandfather were brothers. I'm assuming I'm only one generation older (I'm 79). I have one brother who has a daughter, I have two girls (in CA) and all my cousins are girls so there won't be any more Middletons from this branch.

About now, my brain is tired! Some time, tell me where you've been around the country connected to genealogy and the family. We went to Middleton Place about 17 years ago. Once in upstate NY, we visited Frederic Remington's house in Ogdensburg which was furnished as in the early 1900's. There was a quilt on a bed with signatures and among them were my parents' names before they were married. Now I know they had cousins in Lisbon.

Enough!

Marge Sherman

Dear Mrs. Stevens

As I was crawling around through the WorldConnect Project files recently, I came across your listing for George W. Middleton as a part of your Stevens/Simpson Genealogy. I was particularly interested since George W. Middleton was my great great grand father (gggf) and William Middleton my gggf. My line goes as follows:

William Middleton	ggggf
George W. Middleton	gggf
George Henry Middleton	great grand father
Ellis Gormley Middleton	grandfather
Helen Elizabeth Middleton	mother
David C. Burnett	

I noticed that your file only included 7 of the children of William Middleton and Catherine MacArthur. There were, in fact, 10 children as follows:

George W. Middleton	b. 7 Jan 1805	d. 1866	
Margery Middleton	b. 17 Feb 1807	d. 14 Sept 1860	Age 53 Yr.
Euphemia Middleton	b. 27 June 1809	d. 15 May 1811	Age 1 Yr. 10 Mos.
John Middleton	b. 31 Jan 1811	d. 14 Sept 1872	Age 61 Yr.
Joseph Middleton	b. 4 Nov 1813		
William Henry Middleton	b. 9 March 1816	d. 25 June 1841	Age 26 Yr.
Montgomery Middleton	b. 29 May 1817	d. 8 Oct. 1819	Age 2 Yr. 4 Mos.
James Middleton	b. 15 Aug 1819	d. 29 April 1901	Age 82 Yr.
Jane Elizabeth Middleton	b. 25 June 1820	d. 25 Jan 1888	Age 68 Yr.
Catherine Margaret Middleton	b. 20 Feb 1826	d. 10 Aug 1852	

This information was taken from a Middleton Bible (probably William's) in the possession of my great aunt Margaret Middleton of Webster, New York.

Middleton Family

I have some additional information on the other children of William and Catherine which I will gladly share if you are interested. I also have the original of numerous documents such as letters and deeds from William and his children. As I learn how to scan these and get a good image, I can also pass these along. One, a letter from George W. Middleton to Elizabeth Dunning asking for her hand in marriage, is both interesting and amusing.

If you have other information on Catherine MacArthur (Did you know William & Catherine were cousins?) or Elizabeth Dunning I would certainly be interested.

Looking forward to hearing from you whenever you have a chance.

Dave Burnett

Children of GEORGE MIDDLETON and MARGARET MACARTHUR are:

6. i. JOHN MONTGOMERY³ MIDDLETON, b. 1834; d. Unknown.
- ii. WILLIAM MIDDLETON, b. 1837; d. Unknown.

Children of GEORGE MIDDLETON and ELIZABETH DUNNING are:

- iii. JOHN³ MIDDLETON, d. June 23, 1883, 47 years West Webster Cemetery, Monroe county, NY; m. HARRIET ANN KENNEDY; b. 1840; d. October 10, 1930, West Webster Cemetery, Monroe county, NY.

Notes for JOHN MIDDLETON:

From West Webster Cemetery, NY

MIDDLETON George H.; d Feb. 17, 1904 @ 57y

Harriet Kennedy, wife of John M.; d Oct. 10,

1930 @ 90y

infant son of John M. & Harriet; d May 24, 1878

@ 4m

J. Kirtland; 1880 - 1949

James W.; 1852 - 1930

John M.; d June 23, 1883 @ 47y

Margaret Kennedy, wife of George H.; d May 24,

1914 @ 69y

Marion G., wife of J. Kirtland; 1880 - 1979

William H.; d Feb. 24, 1938 @ 83

- iv. MARGARET MIDDLETON, d. Unknown; m. ELLIS CLISBE; d. Unknown.
- v. JAMES MIDDLETON, d. Unknown; m. FLORENCE SMITH; d. Unknown.
7. vi. GEORGE HENRY MIDDLETON, b. 1846; d. February 17, 1904, West Webster Cemetery, Monroe county, NY.
- vii. JENNIE JANE MIDDLETON, b. 1850; d. 1875.

3. JOHN² MIDDLETON (*WILLIAM*¹) was born January 31, 1811 in Johnstown, Fulton Co, NY, and died September 14, 1872 in Staunton, Ill. He married SIBELLA GALBRAITH September 29, 1839, daughter of JAMES GALBRAITH and MARGARET MCCLURE. She was born April 15, 1815 in Ireland, and died January 10, 1874 in Staunton, Macoupin, Ill.

Notes for JOHN MIDDLETON:

Will Book B, Macoupin Ill

departed at his residence 9/14/1872

to his wife Sibella--house, lands, and appointments

west quarter of section 27, twp 7 80 acres

SE section 25 twp 7 20 acres

Baptized Aug 25, 1809

Information attained from Cemetery records shows that John is buried by himself and it stated that his death was Sept, 14, 1872

Middleton Family

1850 New York. Lawrence county, Lisbon p. 193y
John Middleton 39 MRP Clergyman NY value of Real Estate 1000
Sibella 34 Ireland
Catherine 9 NY
James R. 6 NY
Margarite A. 4 NY
Sibella (J)? 2 NY

John died of TB

NY Census

Middleton, James NY St. Lawrence Co. Lisbon 1850 Page # : 190
James Middleton 25 Ireland
Margaret Bloomer 50 Ireland
Isabella " 11 NY
Margaret " 9 NY
Robert " 7 NY

Middleton, John NY St. Lawrence Co. Lisbon 1840 Page # : 154
1 - - - 1 2 1 2 - - 1

Middleton, John NY St. Lawrence Co. Lisbon 1850 Page # : 190

John 45 Ireland
Mary 44 Ireland
Isabella 25 Ire
Hannah 23 "
Susan 19 Ire
margaret 16 NY
Mary 14 NY
Robert 9 NY
William 6 NY
George 3 NY
Eliza Ann 1 NY

1870 Stauton, Macoupin Ill

John Middleton 59 NY
Sibella 54 Ireland
Maggie 24 PA
Rebecca 18 PA
William 16 Iowa
Isabella 14 Iowa

Middleton, John NY St. Lawrence Co. Lisbon 1850 Page # : 193
Middleton, Mary NY St. Lawrence Co. Canton 1860 Page # : 191
Middleton, Mary NY St. Lawrence Co. Lisbon 1860 Page # : 129
Middleton, William NY St. Lawrence Co. Lodi 1850 Page # : 010

John may have been a circuit rider minister in Perth Canada.

In the town of Lisbon, NY there are the following Middleton's born but know one matches.

1847

Middleton Family

George Middleton born Jan 31, 1847 to John and Mary
1848

Jane Middleton born Oct. 26, 1848 to John and Jane
1849

Eliza Ann Middleton born Oct. 7, 1849 to John and Mary

Found that Rev. John Middleton married a Philander Wing and Eliza Coleman on Oct. 13, 1848 in Lisbon, NY

Notes for SIBELLA GALBRAITH:

I found that there was a William Galbraith a native of Scotland who married an Isabella Welch who was born and reared in the Emerald Isle. They came to America soon after their marriage and located on the old farm near Burgettstown, Smith Twp, Wash Co, PA (Brother of Sibella)

The family emigrated on April 6, 1832 and were on the water 31 days.

Died of TB

John Galbraith listed her birth as 12/18/1855 in a family record

Children of JOHN MIDDLETON and SIBELLA GALBRAITH are:

- i. CATHERINE³ MIDDLETON, b. 1841, New York; d. Unknown.
- ii. JOHN R. MIDDLETON, b. 1844; d. Unknown.
- iii. JAMES R. MIDDLETON, b. 1844, New York; d. April 27, 1851, Lisbon, NY Campbell cemetery.
8. iv. MARGARET A. MIDDLETON, b. February 8, 1846, St. Lawrence Co, NY; d. March 20, 1922, Oak Grove Cemetery, Hillsboro , Illinois.
- v. SIBELLA JANE MIDDLETON, b. October 26, 1848, Lisbon, New York; d. Abt. 1851, Lisbon NY, Campbell Cemetery.
9. vi. REBECCA MIDDLETON, b. 1852, Lisbon, NY; d. February 18, 1926, Olathe cemetery.
- vii. WILLIAM HENRY MIDDLETON, b. June 14, 1853, Lisbon, NY; d. April 11, 1945, North Platte, NB.
10. viii. ISABEL MIDDLETON, b. 1855, Perth, Canada; d. Aft. 1945.

4. JOSEPH² MIDDLETON (*WILLIAM*¹) was born November 27, 1812 in Johnstown, NY, and died April 10, 1891 in Ontario, NY. He married ORSENA HILL, daughter of IRA HILL and FANNIE GILBERT. She was born 1821, and died July 18, 1903.

Notes for JOSEPH MIDDLETON:

Cemetery info has birth as Nov. 1, 1812

1850 Wayne county, Ontario township, NY

Middleton, Joseph³⁷ NY

Orsena 29 NY

Margaret 7 NY

Edwin Muir 13 NY

Susanah Hill 80 MS

1870 Wayne County, Ontario township, NY

Middleton, Joseph⁵⁸

Orsena 48

Albert 17

Ira (male) 15

Wemus, Mary 15 Domestic Servant

Notes for ORSENA HILL:

cemetery info says born June 12, 1812

Children of JOSEPH MIDDLETON and ORSENA HILL are:

Middleton Family

11.
 - i. ALBERT³ MIDDLETON, b. 1852; d. 1933.
 - ii. MARGARETT MIDDLETON, b. 1843; d. April 26, 1859.
 - iii. IRA MIDDLETON, b. January 28, 1855, Ontario, NY; d. Unknown.

5. JAMES² MIDDLETON (*WILLIAM*¹) was born 1822, and died Unknown. He married CHARLOTTE (UNK) MIDDLETON. She was born 1832, and died Unknown.

Notes for JAMES MIDDLETON:

1850 Ontario township, Wayne county, NY
Middleton, James 28 NY
Charlott 18 NY
Jane E. 27 NY
Catharine 64 NY
William Ashley 24 Laborer

Children of JAMES MIDDLETON and CHARLOTTE MIDDLETON are:

- i. CATHERINE³ MIDDLETON, b. 1853; d. Unknown.
- ii. GEORGE MIDDLETON, b. 1855; d. Unknown.
- iii. WILLIAM H. MIDDLETON, b. 1854; d. Unknown.
- iv. ELLEN B. MIDDLETON, b. 1859; d. Unknown.

Generation No. 3

6. JOHN MONTGOMERY³ MIDDLETON (*GEORGE W.*², *WILLIAM*¹) was born 1834, and died Unknown.

Child of JOHN MONTGOMERY MIDDLETON is:

12.
 - i. ELLIS GORMLEY⁴ MIDDLETON, d. Unknown.

7. GEORGE HENRY³ MIDDLETON (*GEORGE W.*², *WILLIAM*¹) was born 1846, and died February 17, 1904 in West Webster Cemetery, Monroe county, NY. He married MARGARET JANE KENNEDY. She was born January 14, 1845, and died May 24, 1914 in West Webster Cemetery, Monroe county, NY.

Notes for GEORGE HENRY MIDDLETON:

From West Webster Cemetery, NY

MIDDLETON George H.; d Feb. 17, 1904 @ 57y
Harriet Kennedy, wife of John M.; d Oct. 10,
1930 @ 90y
infant son of John M. & Harriet; d May 24, 1878
@ 4m
J. Kirtland; 1880 - 1949
James W.; 1852 - 1930
John M.; d June 23, 1883 @ 47y
Margaret Kennedy, wife of George H.; d May 24,
1914 @ 69y
Marion G., wife of J. Kirtland; 1880 - 1979
William H.; d Feb. 24, 1938 @ 83

If you'd like to add a few to your magnificent tree (I am really
> impressed), go to George W. Middleton, b. 1805 + second wife,
Elizabeth
> Dunning. Their son, George Henry, and Margaret Jane Kennedy's
children
> are:
>

Middleton Family

- > Harriett Elizabeth, b. April 10, 1878;
- > James Kirtland, b. June 7, 1880
- > George Maurice, b. March 1, 1882
- > Margaret Mabel, b. February 23, 1885
- > Ellis Gormley, b. December 16, 1889
- >
- > James Kirtland (always called Kirtland) was my father. He married Effie
- > Marion Gilbert, April 12, 1911. There were two children, George Gilbert,
- > b. November 23, 1916 and Marjorie Emily, b. December 12, 1919.
- >
- > My father died November 14, 1949 and my mother, December 26, 1979 (99 years old!) They lived in West Webster, Monroe County, New York.
- >
- > If I knew what I was doing, I'd export this to you but I have more to learn with Family Tree Maker.
- >
- > This is plenty for now..
- >
- > Marge
- Marjorie M Sherman <marjavi@juno.com

Children of GEORGE MIDDLETON and MARGARET KENNEDY are:

13. i. JAMES KIRTLAND⁴ MIDDLETON, b. June 7, 1880; d. November 14, 1949, West Webster, Monroe County, New York.
- ii. HARRIETT ELIZABETH MIDDLETON, b. April 10, 1878; d. Unknown.
- iii. GEORGE MAURICE MIDDLETON, b. March 1, 1882; d. Unknown.
- iv. MARGARET MABEL MIDDLETON, b. February 23, 1885; d. Unknown.
- v. ELLIS GORMLEY MIDDLETON, b. December 16, 1889; d. Unknown.

8. MARGARET A.³ MIDDLETON (*JOHN*², *WILLIAM*¹) was born February 8, 1846 in St. Lawrence Co, NY, and died March 20, 1922 in Oak Grove Cemetery, Hillsboro , Illinois. She married GEORGE W. PAISLEY June 5, 1872 in Montgomery, Co Illinois, son of JOSEPH PAISLEY and MARTHA ALLAN. He was born March 1, 1838 in Montgomery, Co Illinois, and died July 26, 1922 in Litchfield, Montgomery Co Illinois.

Children of MARGARET MIDDLETON and GEORGE PAISLEY are:

- i. SUSAN⁴ PAISLEY, d. Unknown.
- ii. MARGARET PAISLEY, d. Unknown.
- iii. GEORGIA PAISLEY, d. Unknown.
- iv. ETHEL PAISLEY, d. Unknown.
- v. ANNE PAISLEY, d. Unknown.

9. WILLIAM HENRY³ MIDDLETON (*JOHN*², *WILLIAM*¹) was born June 14, 1853 in Lisbon, NY, and died April 11, 1945 in North Platte, NB. He married MARTHA ALICE FINNEY April 24, 1879, daughter of THOMAS FINNEY and RACHEL VANFOSSEN. She was born January 1, 1860 in Gilson, (Maquan), Knox, IL, and died May 15, 1936 in Southerland, NB.

Notes for WILLIAM HENRY MIDDLETON:

I landed in stillwater township in Webster county on November 1, 1879. For many years we lived on our farm 9 miles north of Guide Rock. Being of Covenanter Faith, we helped build the Eckley church f the denomination. Many of our members moed away and we could not eep up our organization so we sold the church property to the Methodists. Our first church services had been held in a sod school house.

1880 Soundex Stillwater NE

Middleton Family

WH Middleton 26 NY
Martha A. Wife 19 IL
Anna R. dau 4/12 NE

1900 Soundex NE Alban Dist, Nickolls Co.

William H. Middleton June 1853 46 NY
Martha A. wife Jan 1860 40 IL
Libela J. dau Dec 1882 17 NE
William R. son Nov 1887 12 NE
Rebecca M. dau Dec 1890 9 NE

1920 Nebraska, Lincoln Co.

William H. Middleton New York 66
Martha A. Illinois 60

Notes for MARTHA ALICE FINNEY:
1920 Nebraska, Lincoln Co.

William H. Middleton New York 66
Martha A. Illinois 60

Children of WILLIAM MIDDLETON and MARTHA FINNEY are:

14. i. REBECCA MAY⁴ MIDDLETON, b. December 4, 1890; d. Unknown.
ii. ANN ROSHEL MIDDLETON, b. 1880, NE; d. Abt. 1880, Died in Infancy.
iii. SYBELLA JANE MIDDLETON, b. December 1882; d. Unknown; m. H. WALLACE VANCE, December 24, 1906, Nuckols county, NE; d. Unknown.
15. iv. WILLIAM RALSTON MIDDLETON, b. November 7, 1887, Guiderock, NB; d. December 4, 1953, Hillsboro, OR.

10. ISABEL³ MIDDLETON (*JOHN*², *WILLIAM*¹) was born 1855 in Perth, Canada, and died Aft. 1945. She married WILLIAM CURTIS RALSTON June 22, 1887 in Hillsboro, Illinois. He was born July 1, 1855 in Hillsboro, Illinois, and died December 22, 1927 in Pocahontas, Iowa.

Notes for ISABEL MIDDLETON:
Living in Des Moines IA in 1945 when her brother William died.

Children of ISABEL MIDDLETON and WILLIAM RALSTON are:

- i. SIBYL⁴ RALSTON, d. Unknown.
- ii. LUCILLE RALSTON, d. Unknown; m. HARRY P. HOUGH; d. Unknown.
- iii. CURTIS RALSTON, d. Unknown.
16. iv. FLORENCE RALSTON, d. Unknown.

11. ALBERT³ MIDDLETON (*JOSEPH*², *WILLIAM*¹) was born 1852, and died 1933.

Notes for ALBERT MIDDLETON:
dates according to cemetery records

Child of ALBERT MIDDLETON is:

17. i. MAY⁴ MIDDLETON, d. Unknown.

Generation No. 4

Middleton Family

12. ELLIS GORMLEY⁴ MIDDLETON (*JOHN MONTGOMERY*³, *GEORGE W.*², *WILLIAM*¹) died Unknown.

Child of ELLIS GORMLEY MIDDLETON is:

18. i. HELEN ELIZABETH⁵ MIDDLETON, b. Private.

13. JAMES KIRTLAND⁴ MIDDLETON (*GEORGE HENRY*³, *GEORGE W.*², *WILLIAM*¹) was born June 7, 1880, and died November 14, 1949 in West Webster, Monroe County, New York. He married MARION GILBERT April 12, 1911. She died December 26, 1979 in 99 years old West Webster, Monroe County, New York.

Children of JAMES MIDDLETON and MARION GILBERT are:

- i. GEORGE GILBERT⁵ MIDDLETON, b. Private.
- ii. MARJORIE EMILY MIDDLETON, b. Private.

14. REBECCA MAY⁴ MIDDLETON (*WILLIAM HENRY*³, *JOHN*², *WILLIAM*¹) was born December 4, 1890, and died Unknown. She married (1) JOHN ALDEN HIATT, son of WILLIAM HIATT and LUELLA JAY. He was born January 26, 1889 in Nelson, Nuckolls county, NB, and died October 21, 1942 in North Platte, NB. She married (2) ELLIS EGLEHOFF. He died Unknown.

Notes for REBECCA MAY MIDDLETON:

I found a Rebecca May Middleton marrying a William M. Hiatt on Aug 9, 1907 in Nuckolls county, NE. I am confused. As my scapebook has her married to a John Alden Hiatt.

Notes for JOHN ALDEN HIATT:

Info from "Scapebook"

Children of REBECCA MIDDLETON and JOHN HIATT are:

- i. ALICE⁵ HIATT, b. Private.
- ii. BERNICE HIATT, b. Private.
- iii. RAY HIATT, b. Private.

15. WILLIAM RALSTON⁴ MIDDLETON (*WILLIAM HENRY*³, *JOHN*², *WILLIAM*¹) was born November 7, 1887 in Guiderock, NB, and died December 4, 1953 in Hillsboro, OR. He married ALTHA BLANCHE LARK September 28, 1910 in Guiderock, NB, daughter of CHRISTIAN LARK and CELIA WISE. She was born January 6, 1892 in Eagleville, Harrison Co, MO, and died February 20, 1974 in St. Helens, OR.

Notes for WILLIAM RALSTON MIDDLETON:

William R on his deathbed asked Uncle Frank if he could be Baptized, asked on Sunday- was immersed in Uncle Bert's bathtub by minister that Uncle Frank knew.

Story from Uncle Frank--William R lived for 6 months in Montana(I think Frank was with him) and he built 3 grain elevators. Brockaway, Montana. Jan 13, 1928 they lost the farm, because the sellers misrepresented it..

Moved Grandma and young ones into an apartment.

Lived on th shares(?) land, bought some horses and cow, planted wheat, wasn't what they thought it was going to be.

After 6 months they moved back to Miniter, Neb. around Sept 1928

William R. was kicked out of the Presb. church for playing pool.

1920 Nebraska Lincoln Co

William R. Middleton³³ NB

Altha B. 28 MO

Frank R. 7 2/12NB

Albert R. 5 2/12NB

Delbert S. 5 2/12NB

Helen L. 1 4/12 NB

Middleton Family

Helen's recollection of William's relationship with Hanford. Feb. 5, 2000

Working there and kept thinking he had ulcers because stomach hurt. Hauled him over to Portland, from Kennewick. He got to the hospital, he was in extreme pain. The doctors opened him up and sewed him back up and gave him 5 months. Mom and dad came up in Oct. or Nov. . Mom had a restaurant and she found someone to take over for her. Mid Nov. After mom left, he went downhill. Stomach. Years worked there-no idea. He was a pipe-fitter. They would take him into a room, blindfold him. take him to room to find pipe needed. They would take the blindfold off so he could get the pipe, then blindfold him again to take him back.

death certificate- with generalized metastasis.

Major findings of operation--9-20-53 carcinoma of pancreas with common duct obstruction

Dr. Buckley

occupation--steam fitter Kaiser company

Notes for ALTHA BLANCHE LARK:

Grandma one day pointed to a train car and told me that she use to live on a train car like that one. It was white with one door in the middle of the car and two windows on each side of the door. Her parents worked on the train fixing it up.

1900 MO Harrison Co. Washington Twp

Christian Lark June 1861 38 MO

Celia Feb 1861 39 Iowa

George W. Nov 1885 14 MO

Alpha Jan 1892 8 MO

1920 Nebraska Lincoln Co

William R. Middleton 33 NB

Altha B. 28 MO

Frank R. 7 2/12 NB

Albert R. 5 2/12 NB

Delbert S. 5 2/12 NB

Helen L. 1 4/12 NB

Helen's recollection Feb. 5, 2000

Grandma lived in Kennewick,

Thyroid removed before 1967.

death certificate---uremia approximate interval from onset and death 3 days.

carcinomatosis- 1 month

cit or cif of thyroid 3 years

Children of WILLIAM MIDDLETON and ALTHA LARK are:

19. i. FRANK RALSTON⁵ MIDDLETON, b. Private.
- ii. DELBERT IVAN MIDDLETON, b. October 28, 1914; d. December 8, 1999, Loma Linda, CA.

Notes for DELBERT IVAN MIDDLETON:

Chancelor care center of Redlands

1620 W. Fern Ave

92373

20. iii. ALBERT RICHARD MIDDLETON, b. October 28, 1914, Bostwick, NB or Guiderock; d. January 2, 1994,

Middleton Family

- Warrenton, Oregon.
21. iv. HELEN LUCILLE MIDDLETON, b. Private.
 22. v. RUTH ARLENE MIDDLETON, b. January 17, 1921, Wellfleet, NB; d. March 28, 1998, Riverside, CA.
 23. vi. WILLIAM JUNIOR MIDDLETON, b. Private.
 24. vii. WALLACE WARREN MIDDLETON, b. Private.

16. FLORENCE⁴ RALSTON (*ISABEL³ MIDDLETON, JOHN², WILLIAM¹*) died Unknown. She married BERT R. FORBES. He died Unknown.

Notes for BERT R. FORBES:
Might be spelled Burt

Children of FLORENCE RALSTON and BERT FORBES are:

- i. BARBARA JANE⁵ FORBES, b. Private.
- ii. MARY SIBYL FORBES, b. Private; m. LYNDEN EARL HOFFMAN, Private; b. Private.

17. MAY⁴ MIDDLETON (*ALBERT³, JOSEPH², WILLIAM¹*) died Unknown. She married MR. CHAPMAN. He died Unknown.

Child of MAY MIDDLETON and MR. CHAPMAN is:

25. i. CATHERINE⁵ CHAPMAN, b. Private.

Generation No. 5

18. HELEN ELIZABETH⁵ MIDDLETON (*ELLIS GORMLEY⁴, JOHN MONTGOMERY³, GEORGE W.², WILLIAM¹*) was born Private.

Child of HELEN ELIZABETH MIDDLETON is:

- i. DAVID C.⁶ BURNETT, b. Private.

19. FRANK RALSTON⁵ MIDDLETON (*WILLIAM RALSTON⁴, WILLIAM HENRY³, JOHN², WILLIAM¹*) was born Private. He married ALBERTA JOSEPHINE CUNNINGHAM Private. She was born November 11, and died January 29, 2002 in Portland, OR.

Children of FRANK MIDDLETON and ALBERTA CUNNINGHAM are:

26. i. DANIEL⁶ MIDDLETON, b. Private.
- ii. MICHAEL L. MIDDLETON, b. Private.
- iii. TWILA LAURALEE MIDDLETON, b. Private; m. ROBERT IHLER, Private; b. Private.

20. ALBERT RICHARD⁵ MIDDLETON (*WILLIAM RALSTON⁴, WILLIAM HENRY³, JOHN², WILLIAM¹*) was born October 28, 1914 in Bostwick, NB or Guiderock, and died January 2, 1994 in Warrenton, Oregon. He married (2) LULU M. ORR September 2, 1937 in NB, daughter of AMBROSE ORR and MAE MARSHALL. She was born January 9, 1916 in Lewellen, NB, and died April 16, 1960 in Hillsboro, OR. He married (3) EILEEN ROGERS Private. She was born Private.

Notes for ALBERT RICHARD MIDDLETON:

Uncle Bert in Army in Omaha. A Capt was transferred to Hawaii, and Lou was working for him as a housekeeper, So they brought the family to Hawaii to work for them there, but as soon as the war broke out they sent Aunt Lou back to the states, but Uncle Bert stayed in Hawaii.

Child of ALBERT RICHARD MIDDLETON is:

- i. PATRICK⁶ MIDDLETON, b. Private.

Middleton Family

Child of ALBERT MIDDLETON and LULU ORR is:

27. ii. JUDY⁶ MIDDLETON, b. Private.

21. HELEN LUCILLE⁵ MIDDLETON (*WILLIAM RALSTON⁴, WILLIAM HENRY³, JOHN², WILLIAM¹*) was born Private. She married FEARMON LAMBERT SIMPSON Private, son of ALBERT SIMPSON and EFFIE HAYES. He was born November 22, 1908 in DeWitt, AR, and died October 27, 1960 in San Bernardino, CA.

Notes for FEARMON LAMBERT SIMPSON:

Montecito Memorial Park
PO Box 5546
San Bernardino, CA 92412
714-825-3024

1910 Arkansas, Arkansas Co, Bayou Meto Census

Albert W. Simpson Head 27 AR MS MS
Pearl Wife 24 AR NC MO
Homer Son 3 AR
Ferman Son 1 6/12 AR
Married 5 years
William Lee Boarder 22 AR

1920 Ark, Bayou Meto
Pearl Simpson 33 Ar
Homer 13 AR
Ferman 11 AR
Wilbert 8Ar
Winford 5AR
Hays, Jocie59MO

Cut on barbed wire fence,
bought a truck and hauled lumber 24 hours a day.

Lone Oak

Children of HELEN MIDDLETON and FEARMON SIMPSON are:

28. i. CLAYTON LEROY⁶ MIDDLETON, b. Private.
29. ii. GLORENE RUTH SIMPSON, b. Private.

22. RUTH ARLENE⁵ MIDDLETON (*WILLIAM RALSTON⁴, WILLIAM HENRY³, JOHN², WILLIAM¹*) was born January 17, 1921 in Wellfleet, NB, and died March 28, 1998 in Riverside, CA. She married (1) JESS LEE HYDE Private. He was born Private. She married (2) JAMES EDWARD PERKINS Private. He was born Private.

Children of RUTH MIDDLETON and JESS HYDE are:

i. FLOYD EUGENE⁶ BERRY, b. Private.
ii. JESSIE IRENE HYDE, b. Private.

Children of RUTH MIDDLETON and JAMES PERKINS are:

30. iii. SUSAN ARLENE⁶ PERKINS, b. Private.
31. iv. SANDRA RUTH PERKINS, b. Private.

Middleton Family

32. v. SHERRY ELAINE PERKINS, b. Private.

23. WILLIAM JUNIOR⁵ MIDDLETON (*WILLIAM RALSTON⁴, WILLIAM HENRY³, JOHN², WILLIAM¹*) was born Private. He married (1) ROSELE (UNK) MIDDLETON Private. She was born Private. He married (2) SHARON (UNK) MIDDLETON Private. She was born Private.

Children of WILLIAM MIDDLETON and ROSELE MIDDLETON are:

- i. TONY⁶ MIDDLETON, b. Private.
- ii. RONALD MIDDLETON, b. Private.

24. WALLACE WARREN⁵ MIDDLETON (*WILLIAM RALSTON⁴, WILLIAM HENRY³, JOHN², WILLIAM¹*) was born Private. He married PENNY (VIRGINIA) KAMM Private. She was born Private.

Children of WALLACE MIDDLETON and PENNY KAMM are:

- i. DARREN⁶ MIDDLETON, b. Private.
- ii. WARREN MIDDLETON, b. Private.

25. CATHERINE⁵ CHAPMAN (*MAY⁴ MIDDLETON, ALBERT³, JOSEPH², WILLIAM¹*) was born Private. She married MR. HARRIS Private. He was born Private.

Child of CATHERINE CHAPMAN and MR. HARRIS is:

- i. JEAN⁶ HARRIS, b. Private; m. MR. VAUGHN, Private; b. Private.

Generation No. 6

26. DANIEL⁶ MIDDLETON (*FRANK RALSTON⁵, WILLIAM RALSTON⁴, WILLIAM HENRY³, JOHN², WILLIAM¹*) was born Private. He married CAROL (UNK) MIDDLETON Private. She was born Private.

Child of DANIEL MIDDLETON and CAROL MIDDLETON is:

- i. ELIZABETH ALTHA⁷ MIDDLETON, b. Private; m. Private.

27. JUDY⁶ MIDDLETON (*ALBERT RICHARD⁵, WILLIAM RALSTON⁴, WILLIAM HENRY³, JOHN², WILLIAM¹*) was born Private. She married TOM LEACH Private. He was born Private.

Child of JUDY MIDDLETON and TOM LEACH is:

- i. GREGORY ALLEN⁷ LEACH, b. Private.

28. CLAYTON LEROY⁶ MIDDLETON (*HELEN LUCILLE⁵, WILLIAM RALSTON⁴, WILLIAM HENRY³, JOHN², WILLIAM¹*) was born Private. He married TOMMIE UNK MIDDLETON Private. She was born Private.

Children of CLAYTON MIDDLETON and TOMMIE MIDDLETON are:

- i. KASIE⁷ MIDDLETON, b. Private.
- ii. JEFFERY MIDDLETON, b. Private.
- iii. NATHAN TODD MIDDLETON, b. Private; m. TAMMY DENISE ADAMS, Private; b. Private.

29. GLORENE RUTH⁶ SIMPSON (*HELEN LUCILLE⁵ MIDDLETON, WILLIAM RALSTON⁴, WILLIAM HENRY³, JOHN², WILLIAM¹*) was born Private. She married MARK WINFIELD STEVENS Private, son of MILLARD STEVENS and GLADYS DAVEY. He was born Private.

Children of GLORENE SIMPSON and MARK STEVENS are:

- i. MICHAEL WINFIELD⁷ STEVENS, b. Private.
- ii. CAROLYN GLORENE MICHELLE STEVENS, b. Private.
- iii. CHRISTOPHER LAMBERT STEVENS, b. Private.

Middleton Family

30. SUSAN ARLENE⁶ PERKINS (*RUTH ARLENE⁵ MIDDLETON, WILLIAM RALSTON⁴, WILLIAM HENRY³, JOHN², WILLIAM¹*) was born Private. She married GARY LEROY WOODFORD Private. He was born Private.

Children of SUSAN PERKINS and GARY WOODFORD are:

- i. DEBORAH KAY⁷ WOODFORD, b. Private.
- ii. MICHELLE RENEE WOODFORD, b. Private.

31. SANDRA RUTH⁶ PERKINS (*RUTH ARLENE⁵ MIDDLETON, WILLIAM RALSTON⁴, WILLIAM HENRY³, JOHN², WILLIAM¹*) was born Private. She married ROBERT EDWARD JONES Private. He was born Private.

Child of SANDRA PERKINS and ROBERT JONES is:

- i. MARK EDWARD⁷ JONES, b. Private; m. RENEE MENDOZA, Private; b. Private.

32. SHERRY ELAINE⁶ PERKINS (*RUTH ARLENE⁵ MIDDLETON, WILLIAM RALSTON⁴, WILLIAM HENRY³, JOHN², WILLIAM¹*) was born Private. She married CHRIS CAINE NETTLES Private. He was born Private.

Children of SHERRY PERKINS and CHRIS NETTLES are:

- i. BRIAN CHRIS⁷ NETTLES, b. Private.
- ii. KEVIN KIM NETTLES, b. Private.

Index of Individuals

- Adams* -
Tammy Denise: 9, 16, 34
- Allan* -
Martha Anne: 12, 28
- Berry* -
Floyd Eugene: 10, 15, 33
- Burnett* -
David C.: 2, 14, 32
- Chapman* -
Catherine: 3, 14, 15, 32, 34
Mr.: 3, 14, 32
- Clisbe* -
Ellis: 2, 11, 24
- Cunningham* -
Alberta Josephine: 9, 14, 32
- Davey* -
Gladys Myrle: 16, 34
- Dunning* -
Elizabeth: 2, 11, 22, 24
- Eglehoff* -
Ellis: 6, 13, 30
- Finney* -
Martha Alice: 6, 12, 13, 28, 29
Thomas Taylor: 12, 28
- Forbes* -
Barbara Jane: 6, 14, 32
Bert R.: 6, 14, 32
Mary Sibyl: 6, 14, 32
- Galbraith* -
James: 11, 24
Sibella: 3, 11, 24, 26
- Gilbert* -
Fannie: 12, 26
Marion: 4, 13, 30
- Gormley* -
Samuel: 5, 11, 22
- Harris* -
Jean: 3, 15, 34
Mr.: 3, 15, 34
- Hayes* -
Effie Pearl: 15, 33
- Hiatt* -
Alice: 6, 13, 30
Bernice: 6, 13, 30
John Alden: 6, 13, 30
Ray: 6, 13, 30
William H.: 13, 30
- Hill* -
Ira: 12, 26
Orsena: 3, 12, 26
- Hoffman* -
Lynden Earl: 6, 14, 32
- Hough* -
Harry P.: 6, 13, 29
- Hyde* -
Jess Lee: 10, 15, 33
Jessie Irene: 10, 15, 33
- Ihler* -
Robert: 9, 14, 32
- Jay* -
Luella Harriet: 13, 30
- Jones* -
Jessica Anne: 10
Kimberlee Lynn: 10
Mark Edward: 10, 16, 35
Robert Edward: 10, 16, 35
- Kamm* -
Penny (Virginia): 10, 15, 34
- Kennedy* -
Harriet Ann: 2, 11, 24
Margaret Jane: 4, 12, 27, 28
- Lark* -
Altha Blanche: 9, 13, 14, 30, 31
Christian Seigel: 13, 30
- Leach* -
Gregory Allen: 9, 16, 34
Tom: 9, 15, 16, 34
- MacArthur* -
Margaret: 2, 11, 22, 24
- Marshall* -
Mae: 14, 32
- McArthur* -
Catherine: 2, 11, 17, 21
John: 11, 17
- McClure* -
Margaret: 11, 24
- McDiarmid* -
Margery: 11, 17
- Mendoza* -
Renee: 10, 16, 35
- Middleton* -
Albert: 3, 12-15, 27, 29, 32, 34
Albert Richard: 9, 14, 15, 31-34
Ann Roshel: 8, 13, 29
Bessie (name: Sybella Jane Middleton): 8, 13, 29
Carol (Unk): 9, 15, 34
Catherine: 3, 11, 26
Catherine: 3, 12, 27
Catherine Margaret: 5, 11, 22
Charlotte (unk): 3, 12, 27
Clayton Leroy: 9, 15, 16, 33, 34
Daniel: 9, 14, 15, 32, 34
Darren: 10, 15, 34
Delbert Ivan: 9, 14, 31
Elizabeth Altha: 9, 15, 34
Ellen B.: 7, 12, 27
Ellis Gormley: 2, 12-14, 27, 30, 32
Ellis Gormley: 4, 12, 28
Euphame: 2, 11, 21
Frank Ralston: 9, 14, 15, 31, 32, 34
George: 7, 12, 27
George Gilbert: 4, 13, 30
George Henry: 4, 11-13, 24, 27, 28, 30
George Maurice: 4, 12, 28
George W.: 2, 11-14, 21, 22, 24, 27, 30, 32
Harriett Elizabeth: 4, 12, 28
Helen Elizabeth: 2, 13, 14, 30, 32
Helen Lucille: 9, 14-16, 32-34
Ira: 3, 12, 27
Isabel: 6, 12-14, 26, 29, 32
James: 2, 11, 24
James: 3, 11, 12, 21, 27
James Kirtland: 4, 12, 13, 28, 30

James R.: 3, 11, 26
 Jane: 3, 11, 21
 Jeffery: 9, 16, 34
 Jennie Jane: 4, 11, 24
 John: 2, 11, 24
 John: 3, 11-16, 21, 24, 26, 28-30, 32-35
 John Montgomery: 2, 11-14, 24, 27, 30, 32
 John R.: 3, 11, 26
 Joseph: 3, 11-15, 21, 26, 29, 32, 34
 Judy: 9, 14-16, 33, 34
 Kasie: 9, 16, 34
 Margaret: 2, 11, 24
 Margaret A.: 3, 11, 12, 26, 28
 Margaret Mabel: 4, 12, 28
 Margaret: 3, 12, 27
 Margary: 2, 11, 21
 Marjorie Emily: 4, 13, 30
 May: 3, 13-15, 29, 32, 34
 Michael L.: 9, 14, 32
 Nathan Todd: 9, 16, 34
 Patrick: 9, 14, 32
 Rebecca: 6, 11, 26
 Rebecca May: 6, 13, 29, 30
 Ronald: 10, 15, 34
 Rosele (Unk): 10, 15, 34
 Ruth Arlene: 10, 14-16, 32, 33, 35
 Sam Gabriel: 9
 Sharon (Unk): 10, 15, 34
 Sibella Jane: 6, 11, 26
 Sybella Jane (aka: Bessie Middleton): 8, 13, 29
 Tommie Unk: 9, 16, 34
 Tony: 10, 15, 34
 Twila Lauralee: 9, 14, 32
 Wallace Warren: 10, 14, 15, 32, 34
 Warren: 10, 15, 34
 William: 2, 11-17, 21, 22, 24, 26-30, 32-35
 William: 2, 11, 24
 William H.: 7, 12, 27
 William Henry: 6, 11-16, 26, 28-30, 32-35
 William Junior: 10, 14, 15, 32, 34
 William Ralston: 9, 13-16, 29-35

Nettles -

Brian Chris: 10, 16, 35
 Chris Caine: 10, 16, 35
 Kevin Kim: 10, 16, 35

Orr -

Ambrose Ezekiel: 14, 32
 Lulu M.: 9, 14, 32, 33

Paisley -

Anne: 3, 12, 28
 Ethel: 3, 12, 28
 George W.: 3, 12, 28
 Georgia: 3, 12, 28
 Joseph: 12, 28
 Margaret: 3, 12, 28
 Susan: 3, 12, 28

Perkins -

James Edward: 10, 15, 33
 Sandra Ruth: 10, 15, 16, 33, 35
 Sherry Elaine: 10, 15, 16, 34, 35
 Susan Arlene: 10, 15, 16, 33, 35

Ralston -

Curtis: 6, 13, 29
 Florence: 6, 13, 14, 29, 32
 Lucille: 6, 13, 29

Sibyl: 6, 13, 29
 William Curtis: 6, 13, 29

Rogers -

Eileen: 9, 14, 32

Simpson -

Albert Willis: 15, 33
 Fearmon Lambert: 9, 15, 33
 Glorene Ruth: 9, 15, 16, 33, 34

Smith -

Florence: 2, 11, 24

Stevens -

Carolyn Glorene Michelle: 9, 16, 34
 Christopher Lambert: 9, 16, 34
 Mark Winfield: 9, 16, 34
 Michael Winfield: 9, 16, 34
 Millard Edward: 16, 34

Vance -

H. Wallace: 8, 13, 29

VanFossen -

Rachel Ann: 12, 28

Vaughn -

Mr.: 3, 15, 34

Wise -

Celia Elizabeth: 13, 30

Woodford -

Deborah Kay: 10, 16, 35
 Gary Leroy: 10, 16, 35
 Michelle Renee: 10, 16, 35